

SESSION
2023/2024

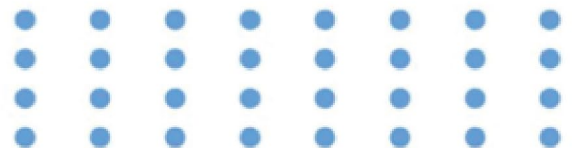

BACHELOR OF NURSING SCIENCE

<https://medicine.um.edu/my/bachelor-of-nursing-science-bnsc>



medicineumalaya



medicineumalaya



Fakulti Perubatan
Universiti Malaysia

INDEX

Bil	Title	Page
1	Message from Dean	3
2	Message Deputy Dean	4
3	Undergraduate Administration	5
4	Management of Dean's Office	7
5	Management of University Malaya Medical Centre	8
6	Educational Goals of the University of Malaya	9
7	Vision & Mission University of Malaya	10
8	Vision & Mission Faculty of Medicine	11
9	Department/Unit - Academic Staff	12
10	History of the Faculty of Medicine	52
11	Faculty Facilities	55
12	Campus Facilities	62
13	Faculty Building Plan	66
14	Campus Map	67
15	Student Dress Code	68
16	Academic Calendar Session 2022/2023	70
17	List of Undergraduate Programmes in the Faculty	72
18	Bachelor of Nursing Sciences	73
18.1	Message from Head of Department	74
18.2	Academic Staff	75
18.3	Administrative/Teaching & Learning Support Staff	80
18.4	Introduction	81
18.5	Programme Goal & Programme Education Objective (PEO)	83
18.6	Programme Learning Out Comes (PLO)	83
18.7	Academic Programme & Course Structure	84
18.8	Programme Structure	85
18.9	Course Structure	87



DEAN'S MESSAGE

Welcome to the Faculty of Medicine, Universiti Malaya

Congratulations! Your acceptance into one of our undergraduate programmes at the Faculty of Medicine, Universiti Malaya is a culmination of many years of hard work. You have been selected amongst several hundred applicants who have vied to enter into our prestigious Faculty. Universiti Malaya, Faculty of Medicine is recognised as a national leader in medicine and the health sciences with many distinguished academic staff that are nationally and internationally renowned.

The Faculty in recent years has striven to make all of our programs exciting and relevant to prepare you for the challenges of a career in the medical sciences in this new era of rapid changes in health, technology and information. You will find that your university education will be vastly different from what you have experienced at school. Unlike in school, you will be expected to undertake more self-directed and independent learning with support from dedicated and experienced Faculty members. All of this is to prepare you to enter into the workforce where attributes such as critical and analytical thinking, independence and creativity are sought after.

The courses that you will undertake in the next 4-5 years will prepare you for a career to enter into the healthcare profession, whether as a doctor, nurse or pharmacist, providing direct patient care or essential behind the scenes support. The lectures, tutorials and the practicals that you will be attending in the course of the next few years are however but a foundation and a stepping stone to what we hope will prepare you for a life-long learning experience. In the words of perhaps one of the most accomplished and greatest physicians in recent times, Sir William Osler,

"The hardest conviction to get into the mind of a beginner is that the education upon which he is engaged is not a college course, not a medical course, but a life course, for which the work of a few years under teachers is but a preparation."

We hope that you will take the opportunity to engage productively, not just with your academic lecturers and mentors, but also with your fellow students, some of whom have come from different parts of the world. We also sincerely hope that your campus life will not be restricted to the pursuit of an academic qualification alone, but that you will use this opportunity to enrich your minds in other worthy pursuit whether it is community service, sports or music and culture.

I wish you all well in your pursuits of an academic degree in the medical sciences and hope that you will emerge from your time at the Faculty of Medicine Universiti Malaya as a life-long learner with a passion and commitment for your chosen vocation.

PROFESSOR DR. APRIL CAMILLA ROSLANI
Dean

DEPUTY DEAN (UNDERGRADUATE) MESSAGE



On behalf of the Faculty of Medicine and all the academic staff, I extend a very warm welcome to each and every one of you. As a faculty, we would like your education in this institution to be a rewarding and an enriching experience.

This handbook has been prepared as a guide in your quest for success while studying in this faculty. Its content is by no means exhaustive but will be very useful for you especially in your first year.

Being a student in this faculty will take a good 4- 5 years of your life depending on the programme you enrolled for. To obtain the degree, you must put in a lot of hard work powered by dedication, sacrifice, unwavering determination, perseverance, and commitment to ensure you will become not only a knowledgeable and skillful health care professional but also one who practices holistically. The education in this faculty does not stop upon graduation, but merely acts as a steppingstone to a lifetime learning in your chosen field.

Medical education does not only revolve around science, but also involves the art of practicing it. We want you to be curious about the programme. Everything that goes on in this institution is a learning opportunity. The skills that you will acquire include good communication skills between you and your colleagues, your patients and their families (when applicable), your teachers and also with members of the community. You will find that your teachers, seniors and friends are mentors in your quest to become good and ethical health care professionals, thus providing you the best apprenticeship you could possibly have. The programme in the faculty is also about character building, and you will need to develop appropriate attitudes that contribute to the qualities necessary of your chosen profession.

We hope this guidebook can be fully utilized to your advantage in better understanding the programme and the people entrusted to run it. The Dean's Office along with all its support groups will try to make your journey a memorable and a fruitful one.

We would like to wish you every success in your programme and pray that the years that you will spend in this faculty will be among the best in your life. Again, I wish you a warm welcome and I look forward to meeting you during the course of your study with us.

PROFESSOR DR. MUHAMMAD YAZID JALALUDIN
Deputy Dean (Undergraduate)

UNDERGRADUATE UNIT ORGANIZATION CHART

PROFESSOR DR. APRIL CAMILLA BINTI ROSLANI



DEAN

aprilroslani@um.edu.my

april@ummc.edu.y

PROFESSOR DR. MUHAMMAD YAZID BIN JALALUDIN



DEPUTY DEAN (UNDERGRADUATE)

yazidj@um.edu.my

yazidj@ummc.edu.my

ddu@um.edu.my

ddu@ummc.edu.my

JUNAIDAH BINTI JAMALUDIN



**SENIOR ASSISTANT
REGISTRAR**

junaidahj@um.edu.my

junaidahj@ummc.edu.my

603 - 7967 3796

AZWATI BINTI YUSOF



SECRETARY

azwayusof@um.edu.my

603 - 7949 2156

NORANA BINTI ABU



**ASSISTANT
ADMINISTRATIVE
OFFICER**
norana@um.edu.my
603 – 796 7584

MOHD KHAIDIR BIN ZULKEPLI



**ASSISTANT
ADMINISTRATIVE
OFFICER**
khaidir@um.edu.my
603 – 7967 4941

YUSNIZA BINTI MOHD YUNUS



**ADMINISTRATIVE
ASSISTANT
(CLERICAL/OPERATIONS)**
yusnizamy@um.edu.my
yusniza@ummc.edu.my
603 - 7949 2105

SAPIAH BINTI SARIP



**ADMINISTRATIVE
ASSISTANT
(CLERICAL/OPERATIONS)**
sapiahs@um.rfu.my
sapiahs@ummc.edu.my
603 – 7967 7 6686

KUHAN A/L KRISHNAN



**ADMINISTRATIVE
ASSISTANT
(CLERICAL/OPERATIONS)**
kuhank@um.edu.my
kuhan@ummc.edu.mY
603 - 7967 6686

MASHAYU BAIDURI BINTI MIHAD



**ADMINISTRATIVE
ASSISTANT
(CLERICAL/OPERATIONS)**
mashayu@um.edu.my
603-7967 3796

MANAGEMENT OF DEAN'S OFFICE

DEAN

Professor Dr. April Camilla Roslani

Tel: 03-79492050
Fax: 03-79540533
Email: aprilroslani@um.edu.my
april@ummc.edu.my

DEPUTY DEANS

Professor Dr. Shahrul Bahyah Kamaruzzaman
(Postgraduate)

Tel: 03-79492108
Fax: 03-79676684
Email: shahrulk@um.edu.my
shahrulbahyah@ummc.edu.my

Professor Dr. Muhammad Yazid Jalaludin
(Undergraduate)

Tel: 03-79492156
Fax: 03-79676684
Email: yazidj@um.edu.my
yazidj@ummc.edu.my

Assoc. Professor Dr Wan Yusof Wan Sulaiman
(Development & Infrastructure)

Tel: 03-79492103
Fax: 03-79540533
Email: wanyusoff@ummc.edu.my

Professor Dr Sanjay Rampal Lekhraj
(Research)

Tel: 03-79492103 / 7949207703-
79540533
Email: srampal@ummc.edu.my

Professor Dr. Tengku Ahmad Shahrizal Tengku Omar
(Student Affairs)

Tel: 79540533
Fax: 03-79540533
Email: tshahrizal@ummc.edu.my
tshahrizal@um.edu.my

Professor Dr. Ong Teng Aik
(Value Creation & Enterprise)

Tel: 03-79540533
Fax: ongta@ummc.edu.my
Email: taong@um.edu.my

ADMINISTRATION

Sarinah Sallip
Manager (Administration)

Tel: 03-79672077
Fax: 03-79676684
Email: sarinahs@um.edu.my

Junaidah Jamaluddin
Senior Assistant Registrar (Undergraduate)

Tel: 03-79673796
Fax: 03-79676684
Email: junaidahj@um.edu.my
junaidahj@ummc.edu.my

Mardiansha Kalimuddin
Senior Assistant Registrar (Postgraduate)

Tel: 03-79677503
Fax: 03-79676684
Email: mardiansha@um.edu.my
mardiansha@ummc.edu.my

Hanif Sabtu
Finance Officer

Tel: 03-79677585
Fax: 03-79568841
Email: aniep87@um.edu.my

MANAGEMENT OF UNIVERSITI MALAYA MEDICAL CENTRE

Director

Professor Dr Nazirah binti Hasnan

Tel: 03-79492000
Fax: 03-79582648
Email: nazirah@ummc.edu.my
:

Deputy Director (Clinical)

Dr. Mohammad Salleh bin Yahya

Tel: 03-79492001
Fax: 03-79492030
Email: sallehdr@ummc.edu.my

Deputy Director (Surgical)

Professor Dr. Mohd Zulkiflee bin Abu Bakar

Tel: 03-79494907
Fax: 03-79492030
Email: abzulkeflee@ummc.edu.my

Deputy Director (Professional)

Puan Chew Yee Yean

Tel: 03-79494409
Fax: 03-79492030
Email: yychew@ummc.edu.my

Deputy Director (Management)

Cik Mariashabiradalia binti Mohammed Hashim

Tel: 03-79492002
Fax: 03-79492030
Email: maria@ummc.edu.my

EDUCATIONAL GOALS OF THE UNIVERSITI MALAYA

Graduates of the University of Malaya will be able to:

1. Demonstrate knowledge and skills in their field of study, appropriate research and professional practices, and the processes of critical thinking, creative thinking, and problem solving.
2. Use effective methods including contemporary technology to manage information, to achieve diverse professional goals aligned with professional standards and make decisions based on appropriate data and information.
3. Engage in continuous self-improvement and professional growth, support the professional development of others, and display positive leadership and professional behaviours and disposition for effective practice.
4. Communicate effectively with other professionals, and the community, and project a coherent vision of social responsibilities.
5. Appreciate and continue to be guided by the University's core values of integrity, respect, academic freedom, open-mindedness, accountability, professionalism, meritocracy, teamwork, creativity and social responsibility.

VISION & MISSION UNIVERSITI MALAYA



VISION

A global university impacting the world

MISSION

Pushing the boundaries of knowledge and nurturing aspiring leaders

CORE VALUES

Serving the Nation. Impacting the World.



QUALITY POLICY

Universiti Malaya is committed to conduct teaching and learning, carry out research and provide quality services on a global level, generate and enhance knowledge through continuous improvement efforts for the benefit of all stakeholders, especially Universiti Malaya's students.

VISION & MISSION FACULTY OF MEDICINE



VISION

To become a Premier Medical Centre that is world renowned and to provide excellent Health Care, Education and Research Programmes delivered with efficiency, sensitivity and enthusiasm Quality Policy.

To be an excellent organization that supports the research needs of the Faculty of Medicine and to achieve world class organization.

MISSION

To be the premier Centre of Excellence in Medical Education.

DEPARTMENT/UNIT | ACADEMIC STAFF

ANAESTHESIOLOGY

DEPARTMENT/UNIT | ACADEMIC STAFF

Head of Department:

Associate Professor Dr. Loh Pui San

MBBS (Mal), M Anaes (UKM)

Tel: 03-7949 2052

Fax: 03-7955 6705

Email: lohps@um.edu.my | lohps@ummc.edu.my

Professor:

Professor Dr. Faridah binti Atan

Professor Dr. Ina Ismiarti binti Shariffuddin

MBChB (DUNDEE), M. Anaes (Mal)

Professor Dr. Nor'Azim bin Mohd Yunos

Associate Professors:

Associate Professor Dr. Chaw Sook Hui

MD (USM), M. Anaes (UM)

Associate Professor Dr. Loh Pui San

MBBS (Mal), M Anaes (UKM)

Associate Professor Dr. Mohd Shahnaz bin Hasan

MBBS (Mal), M Anaes (Mal)

Associate Professor Dr. Noorjahan Haneem binti Md. Hashim

MBBS (Mal), M. Anaes (Mal)

Medical Lecturers:

Dr. Cheong Chao Chia

MD (UPM), M. Anaes (Mal)

Dr. Jeyaganesh Veerakumaran

MBBS (Ind), M. Anaes (UKM)

Dr. Lim Siu Min

MBBS (IMU), M. Anaes (Mal)

Dr. Mohd Fitry bin Zainal Abidin

MBBS (Rusia), M. Anaes (Mal)

Dr. Ng Ching Choe
MD (USM), M. Anaes (Mal)

Dr. Shairil Rahayu binti Ruslan
MBBS (Mal), M. Anaes (Mal)

Dr. Siti Nadzrah bin Yunus
MBBS (Mal)

Dr. Tan Wei Keang
MD (USM), M. Anaes (Mal)

Dr. Ili Syazana binti Jamal Azmi
MBBS (Mal)

Dr. Mayura Hanis binti Ahmad Damanhuri
MBChB (Manchester)

Dr. Nabilah binti Abdul Ghani
MBBS (MMMC)

Trainee Lecturers (SLAI):

Dr. Ng Ka Ting

Senior Lecturer Non-Medical:

Dr. Ngoi Soo Tien

ANATOMY

DEPARTMENT/UNIT | ACADEMIC STAFF

Head of Department:

Professor Dr. Murali D. Kuppusamy Naidu

BDS (Mal), MMedSc (Anat) (Mal), PhD (Cambridge)

Tel: 03-7967 4735

Fax: 03-79558721/79674724

Email: murali@um.edu.my | murali@ummc.edu.my

Professors:

Professor Dr. Murali D. Kuppusamy Naidu

BDS (Mal), MMedSc (Anat) (Mal), PhD (Cambridge)

Visiting Professor

Professor Dr. Normadiah binti M Kassim

MBBS (Mal), MMedSc (Glas), PhD (Glas)

Associate Professors:

Associate Professor Dr. Junedah binti Sanusi

BSc, MSc (Kansas), Postgrad.Dip. Ed (UTM), PhD (Neurosci) (Lond)

Associate Professor Dr. Rosie Pamela Shasikala David

BSc (UPM), MMedSc (Mal), PhD (Mal)

Medical/Senior Lecturers:

Dr. Intan Suhana Zulkafli

MBBS (UPM), PhD (UWA)

Dr. Muhammad Alfakri Mat Noh

MBBS (Mal), MMedSc (UKM)

Dr. Noor Eliza Hashim

MBBS (Aus), MMedSc (Mal), MMedSc (Mal)

Dr. Rasheeda Mohd Zamin

MBBS (UIA), PhD (UWA)

Dr. Siti Rosmani Md Zin @ Zakaria

MD (UPM), MMedSc (Mal)

Dr Snehlata Prashant Samberkar

MBBS, DOMS (Mumbai) PGDPH (Fiji)

Dr. Wong Kah Hui

BSc. (Mal), MSc. (Mal), PhD (Mal)

BIOMEDICAL IMAGING

DEPARTMENT/UNIT | ACADEMIC STAFF

Head of Department:

Associate Professor Dr. Khairul Azmi Abd. Kadir

MBBS (Mal), MRad(UM)AM

Tel: 03-7949 2069

Fax: 03-7958 1973

Email: khrlazmi@um.edu.my I khairulazmi@ummc.edu.my

Professors:

Professor Dato' Dr. Yang Faridah Abd. Aziz

MBBS (Mal), MRad (Mal), FAMM

Professor Dr. Anushya Vijayananthan

MBBS (New Delhi), MRad (Mal), AM

Professor Dr. Kartini Rahmat

MBBS (Mal), MRad (Mal), FRCR (Lond), AM

Professor Dr. Norlisah Mohd Ramli

MBBS (Mal), FRCR (Lond), FAMM

Associate Professor:

Associate Professor Dr. Raja Rizal Azman Raja Aman

MBBS (Lond), MRCP (UK), FRCR (Lond), MRad (Mal)

Associate Professor Dr. Faizatul Izza Rozalli

BMBS (Nott), BMedSci (Nott), MRCP (UK), FRCR (UK), AM

Associate Professor Dr. Jeannie Wong Hsiu Ding

MMedPhys (Mal)

Associate Professor Dr. Khairul Azmi Abd Kadir

MBBS (Mal), MRad (Mal), AM

Associate Professor Dr. Mohammad Nazri Md. Shah

MBBS (Mal), MRad (Mal)

Medical/Senior Lecturers:

Dr. Azlan bin Che Ahmad

BBE (Mal), MMedPhys (Mal), PhD (Aberden)

Dr. Caroline Judy Westerhout

MBBS (Mal), MRad (UM), FRCR (Lond), AM

Dr. Eric Chung
MBBS (Russia), MRad (Mal)

Dr. Fadhli bin Mohamed Sani
MBBS (Mal), MRad (UM)

Dr. Farhana binti Fadzli
MBBS (Mal), MBChB (Leicester), MRCP (UK)

Dr. Nadia Fareeda binti Muhammad Gowdh
MBBS (UM), MRad (Mal) Dr Ng Wei Lin MBBS (UM), MRad (Mal)

Dr. Tan Li Kuo Beng
(Monash), MEng (Monash), PhD (Mal)

Dr. Lim Yi Ting
MB BCh BAO (NUI), MRad(UM)

Dr. Prasath Swaminathan
MD (Mal), MRad (Mal)

Lecturer:

Mr. Muhammad Shahrin Nizam bin Ahmad Daman Huri
BSc (Hons) (UKM), MMedPhys (Mal)

Trainee Lecturer (SLAB):

Mr. Mohd Salahuddin bin Kamaruddin
MBBS(UM)

BIOMEDICAL SCIENCE

DEPARTMENT/UNIT | ACADEMIC STAFF

Head of Department:

Professor Dr. Chua Kek Heng

BSc (Mal), MSc (Mal), PhD (Mal)

Tel: 03-7967 6616

Fax: 03-7967 6600

Email: khchua@um.edu.my | khchua@ummc.edu.my

Professors:

Professor Dr. Chua Kek Heng

BSc (Mal), MSc (Mal), PhD (Mal)

Professor Dr. Umah Rani Kuppusamy

BSc (Mal), PhD (S'pore)

Associate Professor:

Associate Professor Dr. Azlina Ahmad Annuar

BSc (UCL), PhD (Imperial)

Associate Professor Dr. Ong Kien Chai

BSc (UKM), PhD (Mal)

Associate Professor Dr. Anwar Norazit

BBiomedSc (Mal), MmedSc (Mal), PhD (Griffith)

Senior Lecturers:

Dr. Bavani a/p Arumugam

BSc BioChem (Mal), MSc (Mal), PhD (Mal)

Dr. Chai Hwa Chia

BBiomedSc (Mal), MMedSc (Mal), PhD (Monash Mal)

Dr. Kamariah binti Ibrahim

BBiomedSc (Mal), MmedSc (Mal), PhD (Mal)

Dr. Kee Boon Pin

BBiomedSc (Mal), PhD (Mal)

Dr. Nur'ain binti Salehen

BBiomedSc (Bradford), MMedSc (Leicester), PhD (Leicester)(UM)

Dr. Puah Suat Moi

BSc (UM), MMedSc (Mal) PhD (Mal)

Dr. Rozaida @ Poh Yuen Ying
BSc (Mal), MMedSc (Mal), PhD (Mal)

Dr. Suzita Mohd Noor
BBiomedSc (Mal), MMedSc (Mal), PhD (Deakin)

Dr. Tan Soon Hao
Bsc (UTAR), PhD (Mal)

MEDICAL MICROBIOLOGY

DEPARTMENT/UNIT | ACADEMIC STAFF

Head of Department:

Professor Dr. Chan Yoke Fun

BSc (Mal), PhD (Mal)

Tel: 03-7967 6661

Fax: -

Email: chanyf@um.edu.my | chanyf@ummc.edu.my

Professors:

Professor Dr. Chan Yoke Fun

BSc (Mal), PhD (Mal)

Professor Dr. Jamal I-Ching Sam

BMBS (UK), MSc (Lond), FRCPath (UK), MRCP (UK)

Professor Dr. [Rina Karunakaran](#)

MBBS (Mal), MPath (Mal), FRCPath (UK)

Professor Dr. [Tay Sun Tee](#)

BSc (Mal), MMSc (Mal), PhD (Mal)

Associate Professors:

Associate Professor Dr. Chang Li Yen

BSc (Mal), MSc (Mal), PhD (Mal)

Associate Professor Dr. Chandramathi Samudi @ Raju

BSc (Mal), PhD (Mal)

Associate Professor Dr. Cindy Teh Shuan Ju

BSc (Mal), MSc (Mal), PhD (Mal)

Associate Professor Dr. Nadia Atiya

MBChB (UK), MPath (Mal)

Associate Professor Dr. Rukumani Devi Velayuthan

MBBS (Mal), MPath (Mal)

Associate Professor Dr. Tee Kok Keng

BSc (Mal), MMedSc (Mal), PhD (Mal)

Associate Professor Dr. Wong Won Fen

BSc (Mal), MSc. (Tohoku Univ), PhD (Immunology) (Tohoku Univ)

Medical/Senior Lecturers:

Dr. Anis Rageh Mohammed Al-Maleki
BSc (Yemen), MSc (Yemen), PhD (Mal)

Dr. Azwani binti Abdullah
MBBS (Mal), MPath (Mal)

Dr. Chin Kim Ling
BSc (Mal), PhD (Mal)

Dr. Kartini binti Abdul Jabar
MBChB (UK), MPath (Mal)

Dr. Kumutha Malar a/p Vellasamy
BSc (Mal), MSc (Mal), PhD (Mal)

Dr. [Maria Kahar Bador](#)
MBChB (Ire), MSc (Lond)

Dr. Nurhafiza binti Zainal
BSc (Bio)(Mal), Biotechnology (ICL), PhD (Mal)

Dr. Nuryana binti Idris
MBBS (Mal), MPath (Mal)

Dr. Rafidah binti Lani
BBMedSc (Mal), MMedSc (Mal), PhD (Mal)

Dr. Tang Soo Nee
MBBS (UNIMAS), MPath (Mal)

MEDICINE

DEPARTMENT/UNIT | ACADEMIC STAFF

Head of Department:

Professor Dr. Ida Normiha Helmi

MBBCh (Glas), MRCP (UK)

Tel: 03-7949 2429 / 03 7949 2555

Fax: 03-79556936

Email: i_hilmi@um.edu.my | ida@ummc.edu.my

Professors:

Professor Dr. Bee Ping Chong

MD (Mal), MMed (Mal)

Professor Dr. Chan Wah Kheong

MBBS (Mal), MRCP UK), PhD (Mal)

Professor Dr. Chee Kok Han

MBBS (Mal), MMed (Mal)

Professor Dr. Chin Ai-Vryn

MBBCh BAO (RCSI), LRCP & MRCP (UK), Dip.Hospital Management (NUI)

Professor Dr. Gan Shiaw Sze @ Gan Gin Gin

MBBS (UNSW), MRCP (UK), FRCP (Edin)

Professor Dr. Goh Khean Jin

MBBS (Singapore), MRCP (UK), FRCP (Glasgow), FAMM (Glasgow), FAMM, FNHAM, FCAPSC, FAsCC, FAPSIC, FSCAI, FACC, FESC

Professor Dr. Ida Normiha binti Helmi

MBBCh (Glas), MRCP (UK)

Professor Dr. Imran bin Zainal Abidin

MBBS (Mal), MMed (Mal)

Professor Dr. Lim Kheng Seang

MBBS (Mal), MRCP (UK)

Professor Dr. Lim Shen-Yang

MBBS (Melb), MD (Melb)(Neuroscience), FRACP

Professor Dr. Nortina binti Shahrizaila

B.Med Sc (Notth), MBBS (Notth), MRCP (UK), DM (Notth), CCT Neurology (UK)

Professor Dr. Sanjiv a/l Mahadeva

MBBS (Newcastle Upon Tyne), MRCP (UK), CCST (UK), MD (Leeds)

Professor Dr. Sargunan Sockalingam
MBBS (Ind), MMedInt (Mal), Fellowship Rheumatology (Aus)

Professor Dr. Sasheela Sri La Sri Ponnampalavanar
MBBS (MAHE, Manipal), MMed (Mal)

Professor Dr. Shahrul Bahyah binti Kamaruzzaman
MBBCh, MRCP (Lond), DGM (Dip. Of Geriatric Med) (Lond), PhD (London)

Professor Dr. Shireene Ratna a/p Daniel Benjamin
MBBS (Mal), MMed (UKM), MD (Melb)

Professor Dr. Tan Kay Sin
MBBS (Melb), Dip in Medicine (Hammersmith), MRCP (UK), FRCP

Professor Dr. Tan Maw Pin
BMedSci (Notth), BMBS (Notth), MRCP (UK), MD (Newcastle, UK), CCT (UK)

Professor Dr. Lim Soo Kun
MBBS (Mal), MRCP (UK)

Visiting Professor

Professor Dato' Dr. Goh Khean Lee
MBBS (Mal), MRCP (UK), MD (Mal)

Professor Dato' Dr. Tan Chong Tin
MBBS (Mel), MRCP (UK), MD (Mal), FRCP (Edin)

Professor Dr. Chan Siew Pheng
MBBS (Mal), MRCP (UK)

Professor Dr. Liam Chong Kin
MBBS (Mal), MRCP (UK), FCCP (USA), FRCP (Lond), FAMM

Professor Dr. Rosmawati binti Mohamed
MBBS (Monash), MRCP (UK), MMed (Mal), MD (Birm)

Associate Professors:

Associate Professor Dr. Ahmad Syadi bin Mahmood Zuhdi
MBBS (Queen's), MMed (Mal)

Associate Professor Dr. Alexander Loch
MBBS (Schiller University), MD (Schiller University), MRCP (UK)

Associate Professor Dr. Fariz bin Yahya
MBBS (Queen's), MMed (Mal)

Associate Professor. Dr Ho Shiaw Hooi
MD (UKM), MMed (Mal)

Associate Professor. Dr Khor Hui Min
MBBS (Newcastle upon Tyne), MRCP (UK)

Associate Professor Dr. Lim Lee Ling
MBBS (Mal), MRCP (UK)

Associate Professor Dr. Maisarah binti Jalalonmuhali
MBBS (Mal), MMed (Mal)

Associate Professor Dr. Ng Kok Peng
MBBCh, BAO (Ire), MMed (M a/l Socklingam MBBS (Manipal India), MMed (Mal)

Associate Professor Dr. Pang Yong Kek
MD (USM), MRCP (UK)

Associate Professor Dr. R Jeyakantha a/l Ratnasingam
MD (UKM), MMed (Mal)

Associate Professor Dr. Raja Iskandar Shah bin Raja Azwa
MBChB (Dundee), MRCP (UK), Dip GUM DFRSH, Dip HIV, CCT (UK)

Associate Professor Dr. Raja Jasmin Begum binti Raja Mohamed
MBBS (Manipal), MMed (Mal)

Associate Professor Dr. Sharifah Faridah binti Syed Omar
MBChB (Manchester), MMed (Mal)

Associate Professor Dr. Reena a/p Rajasuriar
BPharm (Hons) (Mal), MPharm (Mal), PhD (Aus)

Associate Professor Dr. Suhaila binti Abdullah
MBBS (Tasmania), MMed (Mal)

Associate Professor Dr. Tai Mei-Ling Sharon
MBBS (Melb), Mmed (Mal), MRCP (UK)

Associate Professor Dr Tan Ai Huey
MD (UKM), MRCP (UK)

Associate Professor Dr Tan Cheng Yin
MD (UKM), MRCP (UK), MMed (Mal), CCCT (Neuro)

Associate Professor Dr Tan Kit Mun
BA MB BCh BaO (Dublin), MRCP (UK), CSCST (UK), RCPI (Dip. In Stroke & Cerebrovascular Med)

Associate Professor Dr. Wan Ahmad Hafiz bin Wan Md. Adnan
MBBCh BAO (NUI), MRCPI

Associate Professor Dr. Wong Chew Ming
MBBS (Mal), MRCP (UK)

Associate Professor Dr. Nor I'zzati binti Saedon
MBBS (Mal), MMed (Mal)

Associate Professor Dr. Poh Mau Ern
MBBS (Mal), MRCP (UK)

Medical Lecturers:

Dr. Albert Hing (Wong)
MD(UPM), MMed (Mal)

Dr. Bushra binti Megat Johari
MB BCh BAO (Ire), MSc Healthcare Infect Mgmt (Ire), MRCP (UK)

Dr. Chuah Kee Huat
MBBS (IMU), MRCP (UK)

Dr. Edmund Chin Fui Min
MBBS (Mal), MMed (Mal)

Dr. Fong Si Lei
MBBS (Mal), MRCP (UK)

Dr. Gan Chye Chung
MBBS (AIMST), MRCP (UK)

Dr. Han Winn Hui
MBChB (Edin), MRCP (Ire)

Dr. Helmi bin Sulaiman
MBBS (Mal), MMed (Mal)

Dr. Lam Chee Loong
MBBS (Notth), MRCP (UK), CCT (Palliative Medicine)

Dr. Lee Yee Wan
MD (UPM), MRCP (UK), MintMed (Mal)

Dr. Liong Chee Chiat
MBBS (IMU), MLNT (Mal), Mmed (Mal)

Dr. Loh Thian Chee
MBChB (Otago), MRCP (UK)

Dr. Mohamad Imran bin Idris
BA (Uni of Cambridge), MB BCHIR (Uni of Cambridge), MRCP (UK)

Dr. Ng Kee Seong
BSc UPM, MSc (UK), MD (UPM), PhD (UK)

Dr. Nor Ashikin bt Md Sari
MBBS (Mal), MBBS (Mal)

Dr. Ong Hang Cheng
MBBS (IMU), MRCP (UK)

Dr. Pok Say Lee
MBChB (Auck), MMed (Mal)

Dr. Sharmila Sunita a/p Parasivam
MD (UNIMAS), MRCP (UK)

Dr. Shasha Khairullah
MBChB (Bristol), MMed (Mal)

Dr. Sheriza Izwa Zainuddin
MBBS (Mal), MMed (Mal)

Dr. Soo Chun Ian
MD (UKM), MRCP (UK)

Dr. Tan Guo Jeng
MB BCH BAO (NUI), MRCP (UK)

Dr. Tee Ying Chew
MBBS (IMU), MIntMed (Mal)

Dr. Terence Ong Ing Wei
MBBS (Aberdeen), MRCP (UK), Master of Research (UK), Phd (UK)

Dr. Wong Chee Kuan
MD (UKM), MRCP (UK)

Dr. Wong Pui Li
MBChB (Aberdeen, UK), MRCP (UK)

Dr. Yong Shin Shen
Dip. Dermatology (Spore), MB BCh BAO (Ire), MRCP (Ire)

MOLECULAR MEDICINE

DEPARTMENT/UNIT | ACADEMIC STAFF

Head of Department:

Professor Dr. Azlina Abdul Aziz

BSc (Mal), MSc (Glas), PhD (Glas)

Tel: 03-7967 4906

Fax: 03-7967 4957

Email: azlina_aziz@um.edu.my

Professors:

Professor Dr. Sarni Mat Junit

BSc (Aberdeen), PhD (Nott)

Professor Dr. Azlina Abdul Aziz

BSc (Mal), MSc (Glas), PhD (Glas)

Professor Dr. Fung Shin Yee

BSc (Mal), MSc (Mal), PhD (Mal)

Professor Dr. Puteri Shafinaz Akmar Abdul Rahman

BSc (Mal), MSc (Mal), PhD (Mal)

Honorary Professor

Professor Dr. Tan Nget Hong

BSc (Taiwan), MSc (Chicago), PhD (Chicago)

Associate Professors:

Associate Professor Dr. Muhammad Fazril bin Mohamad Razif

BSc (Murdoch), PhD (UWA)

Associate Professor Dr. Nurshamimi binti Nor Rashid

BSc (Mal), MMedSc (Mal), PhD (Mal)

Associate Professor Dr. Shatrah binti Othman

B. Med.Sc (Nott), MSc (Mal), PhD (Mal)

Associate Professor Dr. Tan Kae Yi

BSc (UKM), PhD (Mal)

Senior Lecturers:

Dr. Kong Kin Weng

BSc (UPM), MSc (UPM), PhD (Mal)

Dr. Thamil Selvee Ramasamy
BSc (UPM), PhD (Imperial)

Dr. Ain Zubaidah Ayob
BSc (Nott), MSc (Nott), PhD (Mal)

Dr. Leo Bey Fen
BEng (Mal), PhD (Imperial)

Dr. Jaime Jacqueline Jayapalan
Dip. Med. Lab Tech (USM), BHSc (USM), MMedSc (Mal), MBA (Mal), PhD (Mal)

Dr. Kong Boon Hong
BSc (UM), MSc (UM), PhD (UM)

NURSING SCIENCE

DEPARTMENT/UNIT | ACADEMIC STAFF

Head of Department:

Associate Professor Dr. Chong Mei Chan

SRN, SCM, BNSc (Mal), MSc (Com. Health)(Mal), PhD (Aust)

Tel: 03-7949 2806

Fax: 03-7949 4636

Email: mcchong@ummc.edu.my | mcchong@um.edu.my

Associate Professor:

Associate Professor Dr. Chong Mei Chan

SRN, SCM, BNSc (Mal), MSc (Com. Health)(Mal), PhD (Aust)

Associate Professor Dr. Tang Li Yoong

SRN, CCN, BNSc (Hons)(Mal), MN (Renal)(Aust.), PhD (Mal)

Senior Lecturers:

Dr. Che Chong Chin

BNSc (Post Registration)(Monash), BNSc (Education)(Monash), Phd (UM)

Dr. Chui Ping Lei

SRN, BNSc (Teaching) (Hons), MMedSc (Nursing)(Mal), PhD (Mal)

Dr. Lai Lee Lee

SRN, AdvDip (Perioperative), BNSc(Teaching) (Hons)(Mal), MMedSc (Anesth)(Mal)

Dr. Lee Wan Ling

SRN,CCN, BNSc (Teaching)(Hons), MNSc(Mal), PhD (Mal)

Dr. Nor Aziyan binti Yahaya

SRN, Oncology, Cert (Teaching), BNSc (Hons) (Mal), MNSc (Mal)

Dr. Vimala a/p Ramoo *SRN, CCN, BNSc (Teaching)(Hons) (Mal), MEd (Planning & Admin.) (Mal), PhD (Mal)*

Lecturers:

Ms. Kavitha a/p Rasaiah

SRN, CCN, BNSc (Hons) (Mal), Med (Curriculum Development) (Mal)

Ms. Nor Zehan binti Ahmad

SRN, Cert (Teaching), BNSc (Mal), MNSc (Mal)

OBSTETRICS AND GYNAECOLOGY

DEPARTMENT/UNIT | ACADEMIC STAFF

Head of Department

Professor Dr. Mukhri Hamdan

MBBS (Mal), MOG (Mal)

Tel: 03-7949 2049/ 2059

Email: mukhri@um.edu.my | mukhri@ummc.edu.my

Professors:

Professor Dr. Tan Peng Chiong

MBBS, MRCOG, CCST O&G (UK)

Professor Dr. Woo Yin Ling

MBBCh BAO, MRCOG, MA, PhD

Professor Dr. Mukhri Hamdan

MBBS (Mal), MOG (Mal)

Professor Kehormat

Professor Datuk Dr. Siti Zawiah binti Omar

MBBS (Mal), MMed O&G (Mal)

Associate Professors:

Associate Professor Dr. [Lim Boon Kiong](#)

MBBS (Mal), MRCOG (Lond)

Associate Professor Dr. Vallikkannu Valliyappan

MBBS (Madras), MMed O&G (Mal)

Associate Professor Dr. Aizura Syafinaz binti Ahmad Adlan

MBBS (Mal), MMed O&G (Mal)

Associate Professor Dr. [Nuguelis binti Razali](#)

MBBS (Mal), MMed O&G (Mal)

Medical/Senior Lecturers:

Dr. [Rahmah binti Saaid](#)

MBBS (Mal), MMed O&G (Mal)

Dr. Jerilee Mariam Khong binti Azhary

MBBS (Mal), MRCOG (UK), MMed O&G (Mal)

Dr. Neha Sethi a/p Naresh Sethi

MBBS (MAHE), MOG (Mal)

Dr. Maherah binti Kamarudin
MBBS (Manipal), MOG (Mal)

Dr. Jesrine Hong Gek Shan
MBBS (MAHE)(Ind.) MObGy (UM)

Dr. Vimaladevi a/p Annamalai
MBBS (Manipal), MObGy (UM)

OPHTHALMOLOGY

DEPARTMENT/UNIT | ACADEMIC STAFF

Head of Department:

Professor Dr. Tengku Ain Fathlun Tengku Kamalden

MBBS (Mal), MOphthalm (Mal), MRCS (Edin)

Pemangku Ketua Jabatan

Tel: 03-79492060/79672434

Fax: 03-79494635

Email: t.ain.kamalden@ummc.edu.my

Professor:

Professor Dr. [Mimiwati binti Zahari](#)

MBBS (Mal), MOphthalm (Mal), FRCS (Edin), MMed (Ophthalm)(Sing)

Professor Dr. Chaw May May @ [Choo May May](#)

MBBS (Mal), MOphthalm (Mal), FRCS (Edin), MMed (Ophthalm) (Sing)

Professor Dr. Norlina binti Mohd Ramli

MBBS (N.Castle), MRCOphth (Lond), MOphthalm (Mal)

Professor Dr. Nurliza binti Khaliddin

MBBS (Mal), MOphthalm (Mal), FRCS (Edin), MMed (Ophthalm)(Sing)

Professor Dr. Tengku Ain Fathlun binti Tengku Kamalden

MBBS (Mal), MOphthalm (Mal), MRCS (Edin)

Associate Professors:

Associate Professor Dr. [Tajunisah Begam bin Mohamed Iqbal](#)

MBBS (Mal), MOphthalm (Mal), FRCS (Glasg)

Associate Professor Dr. Nor Fadhilah binti Mohamed

MBBS (Mal), Mophthtal (Mal)

Associate Professor Dr. Sujaya SK Singh

MBBS (India), MOphthalm (Mal)

Medical Lecturers:

Dr. Fazliana binti Ismail

MBBS (Mal), Mophthtal (Mal)

Dr. Lott Pooi Wah

MBBS (Mal), MOphthalm (Mal)

Dr. Nur Musfirah binti Mahmud

Bsc (Uitm), PhD (UK, UM)

ORTHOPAEDIC SURGERY

DEPARTMENT/UNIT | ACADEMIC STAFF

Head of Department:

Assoc. Prof. Dr Nor Faissal Bin Yasin

MBBCh (Wales), MS Orth (Mal), Fellowship in Orthopaedic Oncology (UM), CMIA (NIOOSH)

Tel: 03-7949 2061

Email: drfaissal76@um.edu.my , faissal@ummc.edu.my

Professor Kehormat:

Professor Dr. Tunku Sara Tunku Ahmad Yahaya

MBBS (UK), FRCS (UK), FRCS (Glas), AM, DSDK

Professor Dr. Saw Aik

MBBS (Mal), FRCS (Edin), MMed (NUS)

Professor:

Professor Dr. Vivek a/l Ajit Singh

MBBS (Mal), MS Orth (Mal), FRCS (Edin), Fellowship in Oncology (Birmingham), AM (Mal), CMIA (NIOOSH)

Professor Dato' Dr. Kwan Mun Keong

MBBS (Mal), MS Orth (Mal), AM (Mal)

Professor Dr. Tunku Kamarul Zaman Bin Tunku Zainol Abidin

MD (UKM), Dip. Tis. Bank (NUS), MS Orth (Mal), PhD (Liv), AM (Mal), FASc

Professor Dr Azlina Amir Abbas

MD (MUN) Canada, MS Orth (Mal), Fellowship in Hip Surgery (CNUHH) Korea, Dip.Adv.Med.Sci (IMU), CMIA (NIOOSH), FAM

Professor Dr Chris Chan Yin Wei

MD (Unimas), MS Orth (Mal)

Associate Professor:

Associate Professor Dr. Azura Mansor

MBBS (Mal), Dip. Tis. Bank (NUS), CMIA (NIOOSH), MS Orth (Mal), Fellowship Orthopaedic Oncology (Rizzoli), AM (Mal)

Associate Professor Dr. Chiu Chee Kidd

MBBS (Mal), MS Orth (Mal), AM (Mal)

Associate Professor Dr. Nor Faissal Bin Yasin

MBBCh (Wales), MS Orth (Mal), Fellowship in Orthopaedic Oncology (UM), CMIA (NIOOSH)

Associate Professor Dr. Jayaletchumi A/P Gunasagaran

MBBS (Mal), MS Orth (Mal)

Associate Professor Dr. Teo Seow Hui
MBBS(IMU), MRCS (Ire), MS Orth (Mal), Fellowship in Knee and Shoulder Arthroscopic Surgery (Seoul), CMIA(NIOSH)

Medical/Senior Lecturers:

Dr C. Sankara Kumar
MBBS (MAHE, India), MS Orth (Mal), CMIA (NIOHS)

Dr Simmrat Singh
MBBCh (Ire), BAO, BMedSc, MRCS (Edin), MS Orth (Mal)

Dr. Mohamed Zubair Mohamed Al-Fayyadh
MBChB (Univ. Almustansiriya), MS Orth (Mal), Fellowship in Upperlimb Surgery (Liv), Fellowship in Sport Surgery (UM)

Dr. Mohammed Ziyad Abdul Jabbar AlBaker
MBChB (Al-Mustansuriya Univ), MS Orth (Mal), Fellowship in Traumatology (UM), Fellowship in Orthopaedic Arthroplasty (UMMC)

Dr. Chong Pan Pan
B.Sc (Hons) Microbiology, M.Sc.(Biochemistry), PhD (Tissue Engineering), Post-doc (Tissue Engineering)

Dr. Tan Sik Loo
B.Sc (Biological Sciences), M.Sc (Molecular Biology), PhD (Med Biotechnology and Stem Cell)

Dr. Chung Weng Hong
MD(USM), MS Orth (Mal)

Dr. Khoo Saw Sian
MBChB (Dundee), MS Orth (Mal), CMIA (NIOHS)

Dr. Amber Haseeb
MBBS (IIUM), MS Orth (Mal), Fellowship in Foot & Ankle Surgery (UPM-Teaching Hospital), (SGH-PGMI, Singapore)

Dr. Khairul Anwar Ayob
MBBS (NSW), MS Orth (Mal), Fellowship in Hip and Knee Surgery (CNUH, Korea)

Dr. Sugesh Raghavan
MBBS (Monash), MS Orth (Mal)

Dr. Veenesh Selvaratnam
MBChB (Liverpool), MRCS, FRCS (Tr & Ortho) UK, CCT (Tr & Ortho) UK, Fellowship in Hip & Knee Surgery, UK (Exeter, Bristol, Wrightington)

Dr. Saturveithan A/L Chandirasegaran
MBBS (UM), MS Orth (Mal), CMIA (NIOHS)

OTORHINOLARYNGOLOGY

DEPARTMENT/UNIT | ACADEMIC STAFF

Head of Department:

Associate Professor Dr. Jeyanthi Kulasegarah

LRCPSI, MB., BCH., BAO., MRCS., DOHNS., FRCS (Ireland)

Tel: 03-7949 2062

Fax: 03-7955 6963

Email: k.jeyanthi@ummc.edu.my

Professors:

Tan Sri Professor Dato' Dr. Mohd Amin Jalaludin

MBBS (Mal), FRCS (Edin), FAMM, SMS, DPMP

Professor Dato' Dr. [Prepageran Narayanan](#)

MBBS (Mal), USMLE (US), FRCS (Edin), ORL-HNS, FRCS (Glasg), M ORL-HNS (Mal), FAAOHNS (USA), Fellowship in Neurotology/Otology (Toronto, Canada) AM (Mal)

Professor Dr. Mohd Zulkiflee bin Abu Bakar

MBBS (Mal), MS ORL (Mal)

Associate Professors:

Associate Professor Dr. Tengku Ahmad Shahrizal Tengku Omar

MBChB (Sheffield), M ORL- HNS (Mal)

Associate Professor Dr. Jeyanthi Kulasegarah

LRCPSI, MB., BCH., BAO., MRCS., DOHNS., FRCS (Ireland)

Associate Professor Dr. Revadi Govindaraju

MD(UPM), M ORL- HNS (Mal), Fellowship in Rhinology (MOH)

Medical Lecturers:

Dr. Chong Aun Wee

MBBS (Mangalore), M ORL- HNS (Mal)

Dr. Liew Yew Toong

MBBS (UM), M ORL- HNS (Mal)

Dr. Sakina binti Ghauth

MBBS (Mal), M ORL- HNS (Mal)

Dr. Jeyasakthy Saniasiaya

MD, MMed (ORLHNS), FEBORLHNS

Dr. Goh Liang Chye

MBBS (Manipal), M ORL- HNS (Mal)

Dr. Gagandeep Singh Mann

MB BCh BAO (NUIG), M ORL- HNS (Mal)

Dr. Andrew Charles Gomez Junior
MD (UCSI), M ORL- HNS (Mal)

Dr. Lim Chee Chean
MBBS (Mal), M ORL- HNS (Mal)

Trainee Lecturer (SLAB):

Dr. Redzwan Shah bin John Mohd
MBBS(Mal)

PAEDIATRICS

DEPARTMENT/UNIT | ACADEMIC STAFF

Head of Department:

Associate Professor Dr Azriyanti binti Anuar Zaini
MBBS (IMU), MPaed (Mal)

Tel: 03-7949 2425

Fax: 03-7949 4704

Email: azanna@um.edu.my

Professors:

Professor Dato' Dr. Christopher Boey Chiong Meng
MBBS (Lond), FAMM, DCH, MRCP (UK), MD, PhD, FRCPCH, FRCP (Glasg)

Professor Datin Dr. Lucy Lum Chai See
MBBS (Mal), MRCP (UK)

Professor Dr. Anna Marie a/p Nathan
MBBCh (Sing), MRCPCH (UK)

Professor Dr. Fong Choong Yi
B.Meds, BmBS (MOH), PGDiP, FRCPCH

Professor Dr. Hany binti Mohd Ariffin
MBBS (Mal), MRCP (UK), MPaed (Mal), PhD (Mal)

Professor Dr. Lee Way Seah
MBBS (Mal), MRCP (UK), FRCP (Edin), FRCPCH, AM, MD (Mal)

Professor Dr. Mary Joseph Marret
MBBS (Sing), MRCP (UK), MMed (Sing)

Professor Dr Muhammad Yazid bin Jalaludin
MBBS (Mal), MPaed (Mal)

Professor Dr Thong Meow Keong
MBBS (Mal), M.Paed (Mal), FHGSA (Clinical Genetics), MD (Mal), FAMM

Professor Kehormat

Professor Dr Lucy Lum Chai See

Associate Professors:

Associate Professor Dr. Azanna Ahmad Kamar
MBBS (Mal), MRCPCH (UK)

Associate Professor Dr. Azriyanti binti Anuar Zaini
MBBS (IMU), MPaed (Mal)

Associate Professor Dr. Choo Yao Mun
MBBS (Hons) (Monash), MRCPCH (UK)

Associate Professor Dr. Ng Ruey Terng
MD (U Putra), MPaed (Mal)

Associate Professor Dr. Gan Chin Seng
MBBS (MAHE, India), MPaed (Mal)

Associate Professor Dr. Norazah Zahari
MBBS (Queensland), MPaed (Mal)

Associate Professor Dr. Revathi a/p Rajagopal
MD (USM), MPaed (Mal)

Medical Lecturers:

Dr. Chong Lee Ai
MBBS (AUS), MPaed (Mal), MRCPCH (UK)

Dr. Chuah Soo Ling
MD (UPM), MRCPH (UK)

Dr. Eg Kah Peng
MBBS (Mal), MPaed (Mal), MD (ID)

Dr. Farah binti Khalid
MBBS (IMU), MPaed (Mal)

Dr. Foo Jen Chun
MBBS (Mal)

Dr. Karmila binti Abu Bakar
MBBS, MPaed (Mal)

Dr. Khoo Wee Vien
MBBS (UK)

Dr. Li Limin
MBBS (IMU), MPaed (Mal)

Dr. Lim Wei Kang
MBBCh (UK), MPaed (Mal)

Dr. Mohamad Shafiq bin Azanan
BioTech (Aus), Paediatrics (UM)

Dr. Nurshadia binti Samingan
MBChB, MPaed (Mal)

Dr. Subhashini a/p Jayanath
MBBS (UPM), MPaed (Mal)

Dr. Tae Sok Kun
MBBS (Mal), MRCPCH (UK)

Dr. Wang Qi Yuee

BA (UK), BCHIR (UK), MB (UK), MA (UK), MRCPCH (Royal College of Paediatrics & Child Health)

Dr. Chew Kee Seang

Dr. Oh Lixian

Dr. Syaza Zafirah Ab Rahman

Trainee Lecturer:

Dr. Nur Amanda binti Zainal Abidin

BSc MedSc (Notth), MBCh Bao (Ire)

Dr. Wan Hanaa Mardiah binti Wan Zainuddin

MBBS (UK)

PARASITOLOGY

DEPARTMENT/UNIT | ACADEMIC STAFF

Head of Department:

Professor Dr Lau Yee Ling

BSc (Mal), MSc (Mal), PhD (Mal)

Tel : 03- 7967 4746

Fax : 03- 7967 4754

Email : lauyeeling@um.edu.my

Professors:

Professor Dr. [Fong Mun Yik](#)

BSc (Mal), MSc (Mal), PhD (Mal)

Professor Dr. [Yvonne Lim Ai Lian](#)

BSc (UKM), PhD (UKM)

Professor Dr. Lau Yee Ling

BSc (Mal), MSc (Mal), PhD (Mal)

Professor Dr. Hesham Mahyoub Sarhan Al-Mekhlafi

BSc (Sana'a, Yemen), MSc (UKM), MApp Stat (Mal), PhD (Mal)

Honorary Professors:

Prof. Dr. Suresh Kumar a/l Govind

BSc (Campbell), DAP&E (Mal), MSc (Mal), PhD (S'pore), CBiol, MBiol

Professor Datin Dr. Indra a/p Vythilingam

BSc Zoology (Ind), MSc Zoology (NZ), PhD Zoology (Mal)

Associate Professors:

Associate Professor Dr. [Wan Yusoff Wan Sulaiman](#)

BSc (Mal), MSc (Liv), PhD (Keele)

Senior Lecturers:

Dr. Chong Fei Wen

Biomed Sc (Mal) Phd (Mal)

Dr. Lee Wenn Chyau

BSc (Mal), PhD (Mal)

Dr. Arutchelvan a/l Rajamanikam

BSc (Unimas), MSc (Mal), PhD (Mal)

Dr. Tan Tiong Kai

BAppSc (UMT), PhD (Mal)

Dr. Junaid Olawale Quazim

BSc (Abeokuta, Nigeria), MSc (Ibadan, Nigeria), PhD (Mal)

Lecturer:

Dr. Wahib Mohammed Mohsen Atroosh

BSc (Aden, Yemen), Master (UM), Phd (UM)

PATHOLOGY

DEPARTMENT/UNIT | ACADEMIC STAFF

Head of Department:

Associate Professor Dr. Mun Kein Seong @ Man Kein Seong

MBBS (Mal), MPath (Mal)

Tel: 03-7949 2064

Fax: 03-7955 6845

Email: ksmun@um.edu.my | ksmun@ummc.edu.my

Professors:

Distinguished Professor Datuk Dr. Looi Lai Meng

MBBS (Sing), MPath (Mal), FRCPath, MIAC, FRCPA, MD (Mal), FASc (M'sia) FAMM

Associate Professors:

Associate Professor Dr. Mun Kein Seong @ Man Kein Seong

MBBS (Mal), MPath (Mal)

Associate Professor Dr. Pavai Sthaneshwar

MBBS (Madras), MD

Associate Professor Dr. T Malathi a/p Thevarajah

MBBS (Madras), MPath (Mal)

Lecturers:

Dr. Chow Tak Kuan

MBBCh, BAO (Dublin), MPath (Mal)

Dr. Diana Ong Bee Lan

MBBCh, BAO (Dublin), MPath (Mal)

Dr. Farhi Ain binti Jamaluddin

MBChB (Liverpool), MPath (Mal)

Dr. Prashant N Samberkar

MBBS (Mumbai), MD (Mumbai)

Dr. Toh Yen Fa

MD (USM), MPath (Mal)

Dr. Phang Kean Chang

BSc (Hons) (Mal), PhD (UKM), MOHRE (Mal)

Visiting / Honorary Professor:

Professor Dr. Pathmanathan Rajadurai
MBBS, MPath (Mal), MD, FRCPATH, FRCPA

Professor Dr. Tan Soo Yong
MBBS DipRCPATH, FRCPATH, DMJ (Path), D.Phil (Oxon)

Professor Dr. Cheah Phaik Leng
MBBS (Mal), MPath (Mal), FRCPATH, MIAC, MD, FAMB, FASc (Mal)

Professor Dr. Wong Kum Thong
MBBS (Mal), MPath (Mal), FRCPATH

Clinical Specialists (UMMC)

Dr. Nazarina binti Abdul Rahman
MBBS, MPath (Mal)

Dr. Chiew Seow Fan
MBBS, MPath (Mal)

Dr. Hana Shafinaz
MBBCh, MPath (Mal)

Dr. Mardziah binti Mohamad
MBBS, MPath (Mal)

Dr. Poh Kim Yan
MBBS, MPath (Mal)

PHARMACOLOGY

DEPARTMENT/UNIT | ACADEMIC STAFF

Head of Department :

Professor ChM. Dr. Zamri bin Chik

BSc (Hons) (Mal), MPhil (Mal), PhD (Lond)

Tel: 03-7967 4702

Fax: 03-79674791

Email: zamrichik@ummc.edu.my | zamrichik@um.edu.my

Professors:

Professor Dr. Ivy Chung

B.Eng (Tokyo Tech), MBA (Strathclyde), PhD (SUNY Buffalo)

Professor Dr. Wong Pooi Fong

B. BiomedSc (Hons) (Mal), DipTropMed (Nagasaki), MMedSc (Mal), PhD (Mal)

Professor ChM. Dr. Zamri bin Chik

BSc (Hons) (Mal), MPhil (Mal), PhD (Lond)

Visiting Professor

Honorary Professor Dr. [Mohd Rais Bin Mustafa](#)

BSc (Wales), PhD (Wales)

Honorary Professor Dr. [Nor Azizan Binti Abdullah](#)

BSc (Hons) (Aston), PhD (Lond)

Honorary Professor Dr. Sim Si Mui

BSc (Hons)(Liverpool), PhD (Liverpool)

Honorary Professor Datin Dr. Zahurin Binti Mohamed

BSc (Hons)(Dundee), PhD (Dundee)

Associate Professors:

Associate Professor Dr. Dharmani Devi a/p Murugan

B.Biomed Sc (Hons) (Mal), PhD (Mal)

Associate Professor Dr. Kiew Lik Voon

B. BiomedSc (Hons) (Mal), MSc (Pharm)(USM), PhD (Mal)

Associate Professor Dr. Tan Choo Hock

MBBS (Mal), PhD (Mal)

Medical/Senior Lecturers:

Dr. Ajantha a/p Sinniah
BSc (Hons)(UPM), MSc (UPM), PhD (Lond)

Dr. Elsa Haniffah Mejia Mohamed
MD (USM), MMed Sc (Mal)

Dr. Muhammad Farid Nazer bin Muhammad Faruqu
BA (Cantab), MSci (Cantab), PhD (London)

Dr. Nur Lisa binti Zaharan
MBBCh (Hons)(Ire), BMedSc (Hons)(Ire), PhD (Ire)

Dr. Shamsul bin Mohd Zain
B.Biomed Sc (Hons)(Mal), PhD (Mal)

Dr. Sharifah Zamiah binti Syed Abdul Kadir
BMBS ClinPham (Hons)(IIUM), MRes CVHD (Manchester), PhD (Manchester)

Dr. Zaridatul Aini binti Ibrahim
BSc (Melbourne), PhD (Sydney)

PHYSIOLOGY

DEPARTMENT/UNIT | ACADEMIC STAFF

Head of Department:

Associate Professor Dr. Naguib Salleh

MBBS (Mal), DFM (CMC)PgCAP (UK), PhD (Lond)

Tel: 03-7967 4907

Fax: 03-79674775

Email: naguibsalleh@um.edu.my

Honorary Professor:

Professor Dr. Ruby Husain

BSc (Sheff), PhD (Sheff)

Professor Dr. Cheng Hwee Ming

BSc (Liv), PhD (Liv)

Associate Professors:

Associate Professor Dr. Hoe See Ziau

BSc (Mal), MSc (Mal), PhD (Mal)

Senior Lecturers:

Dr. Giribabu Nelli

BSc (Ind) MSc (Ind), PhD (Ind)

Dr. Kumar Seluakumaran

MBBS (Mal), PhD (W. Aust)

Dr. Krishnamurithy a/l Genasan

BSc (Mal), MMedSc (Mal) & Dual PhD (Mal-Liverpool)

Dr. Kyaimon Myint

MBBS (Ygn), MMedSc (Ygn), Dip. M.Edu (Ygn), PhD (Mal)

Dr. Lit Lei Cheng

BSc (Mal), MMedSc (Mal), PhD "& DIC" (Imperial, UK)

Dr. Maziah binti Mat Rosly

MBBS (Melaka Manipal), PhD (Malaya-Sydney)

Dr. Raja Elina Afzan binti Raja Ahmad

MBChB (Otago), MMedSc (Mal), PhD (Liv)

Dr. Wan Nur Asyiqin binti Rasidi

BSc (Hons) (Mal), MMedSc (Mal), PhD (Mal)

PRIMARY CARE MEDICINE

DEPARTMENT/UNIT | ACADEMIC STAFF

Head of Department:

Associate Professor Dr Adina Abdullah

BMed Sci (Hons), BMBS (Notts), MMed (Fam Med) PhD (Mal)

Tel: 03-7949 2306

Email: adinabdullah@um.edu.my | adina@ummc.edu.my

Professors:

Professor Dr. Nik Sherina Haidi Hanafi

MBBS (Mal), MMed (Fam.Med), PhD (UK)

Professor Dr. [Noor Zurani Mohd Haris Robson](#)

MBBS (Mal), MMed (Fam.Med), PhD (UK)

Professor Dr. [Sajaratulnisah Othman](#)

MBBS (Mal), MMed (Fam.Med), PhD (Aus)

Honorary Professors:

Professor Dr. Chia Yook Chin

MBBS (Mal), MRCP (UK), FRCP, FAFPM (Hon)

Professor Dr. [Khoo Ee Ming](#)

MBBS (Lond), MRCP (UK), FAMM, FAFP (Hon)

Professor Dr. [Ng Chirk Jenn](#)

MBBS (Sing), MMed (Sing), PhD (UK)

Associate Professors:

Associate Professor Dr. [Haireen binti Abdul Hadi](#)

MBBCh (NUI), BAO (NUI), MMed (Fam.Med)

Associate Professor Dr. Lai Siew Mei Pauline

B.Pharm (Melb), PhD (Mal)

Associate Professor Dr. Norita Hussein

MBBS (Mal), MMed (Fam.Med) PhD (UK)

Associate Professor Dr. Nur Amani @ Natasha Ahmad Tajuddin

MBBS (Mal), MMed (Fam.Med)

Associate Profesor Dr. Fadzilah Hanum binti Mohd Mydin

MBBS (Mal), MMed (Fam.Med)

Medical/Senior Lecturers:

Dr. Julia binti Suhaimi
MBBS (Mal), MMed (Fam.Med)

Dr. Lee Yew Kong
Bachelor of Psychology (UKM) PhD (Mal)

Dr. Teo Chin Hai
Bachelor of Medical Imaging (UM) PhD (Mal)

Dr. [Mohazmi bin Mohamed](#)
MBBS (Mal), MMed (Fam Med)

Dr. Ng Wei Leik
MBBS (Mal), MMed (Fam.Med)

Dr. Nurdiana binti Abdullah
MBBS (Mal), MMed (Fam.Med)

Dr. Siti Nurkamilla binti Ramdzan
MBBS (Mal), MMed (Fam.Med) PhD (UK)

PSYCHOLOGICAL MEDICINE

DEPARTMENT/UNIT | ACADEMIC STAFF

Head of Department:

Associate Professor Dr. Muhammad Muhsin bin Ahmad Zahari

MB, BCh., BAO (Ire), Bach. of Jurisprudence (ext), Master of Psychological Medicine (Mal)

Tel: 03-7949 2068

Fax: 03-79556477

Email: maz721@um.edu.my

Professors:

Professor Dr. Ahmad Hatim bin Sulaiman

MBBS (Mal), MPM (Mal), PhD (Mal)

Professor Dr. Jesjeet Singh Gill a/l Jeswant Singh

MBBS (Mal), MPM (Mal), CMIA (NIOSH)

Professor Dr. Ng Chong Guan

MD (Mal), MBBS (Mal), MPM (Mal), MSc (Utrecht University, the Netherlands),

PhD (Utrecht University, the Netherlands)

Associate Professors:

Associate Professor Dr. Amer Siddiq bin Amer Nordin

MBChB (Otago), MPM (Mal), PhD (Otago)

Associate Professor Dr. Koh Ong Hui

MBBS (Manipal, India), MPM (UM, Mal)

Associate Professor Dr. Rusdi bin Abd Rashid

MBBS (Mal) MPM (Mal)

Associate Professor Datin Dr. Sharmilla a/p Kanagasundram

MBBS (Manipal, India), MPM (Mal)

Senior Lecturers:

Dr. Aida Syarinaz binti Ahmad Adlan

MBBS (Mal), MPM (UM), PGDip (McGill)

Dr. Amarpreet Kaur a/p Amar Singh

MBBCh (Wales, UK), MRCPsych (UK), Dip Med Sci in Clinical Psychiatry (UK), Dip in Clinical Hypnosis (D.Hyp)

Dr. Manveen Kaur a/p Harbajan Singh

MBBS (Karnatak University, India), MPM (Mal)

Dr. Zuraida Ahmad Sabki

MD (Mal), MPM (Mal)

Dr. Fatin Liyana binti Azhar
MD (UPM), MPM (UM,Mal)

Dr. Benedict Francis
MBBS, (Medicine and Surgery (UM), MPM,(Mal)

Dr. Lim Poh Khuen
MPM (UM), MSc Global Mental Health (King's College London)

Dr. Chow Soon Ken
MD (UKM), MPM (Mal)

Trainee Lecturer (SLAI):

Dr. Julian Wong Joon Ip
MBBS (Monash, Mal)

REHABILITATION MEDICINE

DEPARTMENT/UNIT | ACADEMIC STAFF

Head of Department:

Professor Dr. Mazlina Mazlan
MBBS (Mal), MRehabMed (Mal)

Tel: 03-7949 2972/3120

Fax: 03-7968 4766

Email: mazlinamazlan@um.edu.my | mazlinamazlan@ummc.edu.my

Professors:

Professor Dr. Nazirah binti Hasnan
MBBS (Mal), MRehabMed (Mal), PhD (Sydney)

Professor Dr. Mazlina binti Mazlan
MBBS (Mal), MRehabMed (Mal)

Professor Kehormat

Professor Dato' Dr. Zaliha binti Omar

Associate Professors:

Associate Professor Dr. Anwar bin Suhaimi
MBBS (Mal), MRehabMed (Mal)

Associate Professor Dr. Julia Patrick Engkasan
MBBS (Mal), MRehabMed (Mal) PhD (Mal)

Medical Lecturers:

Dr. Chung Tze Yang
MBBS (Mal), MRehabMed (Mal)

Dr. Norhamizan binti Hamzah
MBCUB (UK) MRehabMed (Mal) PhD (Mal)

Dr. Chan Soo Chin
MBBS (IMU), MRehabMed (Mal)

Dr. Sakinah binti Sabirin
MB BCh BAO (Ire) MRehabMed (Mal)

Dr. Nurul Firdausi binti Hasnol Basri
MB BCh BAO (Ire) MRehabMed (Mal)

SOCIAL & PREVENTIVE MEDICINE

DEPARTMENT/UNIT | ACADEMIC STAFF

Head of Department:

Professor Dr. Victor Hoe Chee Wai Abdullah

MBBS (Mangalore), MPH (Mal), MPH (OH) (Mal), Meng (Safety, Health & Env) (Mal), PhD (Monash)

Tel: 03-7967 4756

Email: victorhoe@um.edu.my I victor@ummc.edu.my

Professors:

Professor Dr. Choo Wan Yuen

BSc (Hons)(UPM), MMedScPH (Mal), PhD (Aus)

Professor Dr. Moy Foong Ming

BSc (Hons) Dietetics (UKM), MSc (Nutrition) (UKM), MMedScPH (Mal), PhD (Mal)

Professor Dr. Noran Naqiah binti Mohd Hairi

MBBS (Mal), MPH (Mal), MPH (Epid) (Mal), PhD (Sydney) FPH (Royal College of Physicians, UK)

Professor Dr. Sanjay Rampal

MBBS (Bangalore), MPH (Harvard) PhD (Johns Hopkins), AMM, CPH (US NBPHE)

Professor Dr. Victor Hoe Chee Wai Abdullah

MBBS (Mangalore), MPH (Mal), MPH (OH) (Mal), Meng (Safety, Health & Env) (Mal), PhD (Monash)

Professor Dr. Wong Li Ping

BSc, (Hons)(UPM), MMedSc (UKM), PhD (Mal)

Professor Dr. Hazreen bin Abdul Majid

BSc (Hons), Dietetics (UKM), MSc (Nutrition&Dietetics), Deakin (Melb), PhD (Lond)

Professor Dr. Nirmala Bhoo Pathy

MBBS (Mal), MPH (Hons)(Mal), MSc Clinical Epid (Hons) (Utrecht Univ), PhD (Utrecht Univ)

Professor Kehormat :

Professor Dr. Tin Tin Su

Professor Dr. Maznah Dahlui

MD (Mal), MPH (Mal), PhD (Mal), FPH (Royal College of Physicians, UK)

Professor Adjunct :

Prof. Dr. Nasrin Aghamohammadi

Associate Professors:

Associate Professor Dr. Farizah bt Mohd Hairi

MBBS (Mal), MSc (Wales), MPH (Mal), MPH (Health Services Mgt) (Mal), DSc (Public Health) (NL)

Associate Professor Dr. Mas Ayu Said

MBBS (Mal), MPH (Mal), MPH (Epid) (Mal), PhD (Mal)

Associate Professor Dr. Nik Daliana binti Nik Farid

MBBS (Aust), MPH (Mal), DrPH (Mal)

Associate Professor Dr. Rafdzah binti Ahmad Zaki

MBChB (Liverpool), MPH (Mal), DrPH (Mal)

Medical Lecturers:

Dr. 'Abqariyah binti Yahya

BSc (Hons) Stast. (UKM), MSc Stast. (UKM), PhD (MedSc)

Dr. Lim Sin How

BSc. Biochemistry (NUS), MSc. Health Care Administration (Connecticut), PhD (Pennsylvania)

Dr. Maslinor Ismail

MD (UKM), MPH (Mal), MPH (Family Health)(Mal)

Dr. Nur Afiqah Mohd Salleh

Bio in Formatic (UM), Public Health (UK)

Dr. Tharani Loganathan

MD (USM), MPH (Mal), DrPH (Mal)

Dr. Lim Yin Cheng

MBBS (UM), OHD (NIOSH), CMIA (NIOSH), MPH (UM), DrPH (UM)

Dr. Rama Krishna A/L Supramanian

MD (UGM), LFOM (Ireland), MPH (Malaya), DrPH (Malaya)

Dr. Ng Ai Kah

BSc (Hon) in Dietetics (UKM), MSc in Public Health (IMU), PhD (UM)

Dr. Nithiah Thangiah

Dr. Bala Murali A/L Sundram

SURGERY

DEPARTMENT/UNIT | ACADEMIC STAFF

Head of Department:

Associate Professor Dr. Shanggar a/l Kuppusamy
MBBS (MAHE), MS (Mal), FRCS(Urol)(Glasg), PhD(UK)

Tel: 03-7949 2441 / 2070

Fax: 03-7958 6360

Email: drshanggar@um.edu.my | shanggar@ummc.edu.my |

General Surgery:

Professor Dr. April Camilla Roslani
*FACS (Hons), FAMM, MS (Mal), FRCS (Edinburgh), BSc (Hons) (Wales), FRCS (Glasgow),
 Hon. Fellow (India) Clinical Fellowship in Colorectal Surgery (Sing), Hon. Fellow (Sri Lanka),
 MBBCh (Wales)*

Professor Dr. Nur Aishah binti Mohd Taib
*MBBS (Mal), MRCS (Edin), Graddip GenetCounsell (CSU Australia), MS (Mal), Doctor of Medicine(UM),
 Fellow Academy of Medicine Malaysia, Founder member Breast Chapter, College of Surgeon Malaysia.*

Associate Professor Dr. Khong Tak Loon
MBChB (Edin), MSc Surg Sc (Lond), MD (Lond), FRCS (UK)

Associate Professor Dr. Koh Peng Soon
MBBS (IMU), MRCSEd (UK) MSurg (UM) and Fellowship (HK)

Associate Professor Dr. Ng Khoon Leong
MBBS (S'pore) FRCS (Glasg) FRCS (Edin) AM (M'sia)

Associate Professor Dr. See Mee Hoong
B.Med (UPM), MD (UPM), MS (Mal), Fellowship Breast Oncoplastic (Mahidol University - UM)

Dr. Ahmad Rafizi Hariz bin Ramli
MD (UKM), MS (UM), FEBVS (EU), AM (Msia)

Dr. Mohammad Rezal bin Abdul Aziz
MB, BCh, BAO & SI (Ire), MRCS (Ire), Dip lap Surgery(Fr), Master Surgery (UM)

Dr. Nora binti Abdul Aziz
MS BCHBAD (NUIUCD), MS (Mal), MB BCh BAO (National University Ireland, UCD)

Dr Suniza binti Jamaris
MBBS (Mal), MS (Mal), Fellowship Breast & Oncoplastic Surgery (Mal), AMM

Dr Tania Islam
MBBS (Chittagong), PhD (Jap)

Dr. Teoh Li Ying
MBBS (Mal), MSurg (Mal), Fellowship in Breast Surgery (Mal)

Dr. Wong Wei Jin
MD (Dalhousie), MSurg (Mal)

Associate Prof. Dr. Koh Peng Soon (Mal)
Expert Training, (Hepatobiliary Surgery), The University of Hong Kong (HKU), Hong Kong, MSurg (UM), (Pembedahan) Universiti Malaya (UM), MRCS (UK), (Pembedahan) Royal College of Surgeons, Edinburgh MBBS (IMU), (Medicine and Surgery) International Medical College (Imc), Kl, Malaysia

Professor Dr. Kim Seon Hahn (Korean)
*Graduation, 1983, HakSa Diploma (Doctor of Medicine), Korea University College of Medicine
 Post Graduation, 1987, Medicine Korea University Graduate School*

Trainee Lecturer:

Dr. Khoo Kah Seng
MBBS (Mal), MRCS (Edinburgh)

Cardiothoracic Surgery:

Professor Dr. Shahrul Amry bin Hashim
MChB (UK), MRCS (Edin), FRCS (Edin)

Associate Professor Dr. Sivakumar a/l Krishanasamy
MBBS (Mal), MRCS (Edin), MS (Mal), FRCS (Edin) CTh, FETCS, AM (Mal) Aortic Fellowship (UK), Thoracic fellowship (UK), Uniportal Vats Fellowship (Shanghai)

Paediatric Surgery:

Professor Dr. Shireen Anne Han Yien
MBBS (UM), MRCS (Edinburgh), MSurg (UM)

Associate Dr. Anand a/l Sanmugam
BMedSc, MD (UPM), MRCS (Ire), MPaedSurg (Mal), Fellowship in Paediatric Surgery (Aus), MedEd (Mal)

Dr. Ganesh a/l P. Vythilingam
(MAHE), MS (Paediatric Surgery) (Mal), MRCS (Ireland), Fellowship European Association of Paediatric Urology (FEAPU), PhD (Mal)

Dr. Srihari Singaravel
M.B.B.S (Ind), M.PSurg [Master of Paediatric Surgery] (UM)

Dr. Tan Yew Wei
MB ChB (Commendation, Aberdeen), MRCS (Eng), FRCS (Paed Surg), CCT (Paed Surg), Paed Colorectal Fellowship (RCS Eng), PGCert Med Ed (Cambridge)

Urology:

Professor Dr. Ong Teng Aik
MBBS (Mal), MS (Mal), FRCSI (UK), FEBU (European), FRCSI (Urology)

Associate Professor Dr. Shanggar a/l Kuppusamy
MBBS (MAHE), MS (Mal), FRCS (Urol)(Glasg), PhD(UK)

D.r Ahmad Nazran bin Fadzil
MBChB (Leic), MS (Mal), FRCS Urol (Glasg)

Dr. Chai Chu Ann
 MSurg (Mal),FRCS (Urol) (Glasgow)

Plastic Surgery:

Professor Dr. Alizan bin Abdul Khalil
MBB (Mal) MS (Mal), PhD (Plastic Surgery)(Aust)

Dr Kong Chee Kwan
MD (UNIMAS), MS (UM) MPlastSurg (USM), AM (Msia), LCP (Chapter 3)

Dr Muhammad Ridwan bin Mirza Asfian
MBBS (Mal), MS (Mal)

Neurosurgery:

Professor Dr. Vickneswaran a/l Mathaneswaran
MBBS, PhD, FRCS (Edin), FRCS (Neurosurgery)

Professor Dr. Dharmendra a/l Ganesan
MBBS(Malaya) MS(Malaya) FAMM(Mal),FRCS(Edinburgh) FRCS(Ireland) FRCS(Neuro.Surg)UK, IFAANS(USA) FRCS(England) FACS(USA),Senior Consultant Neurosurgeon, Professor

Professor Dato' Dr. Hari Chandran a/l Thambinayagam
MBBS (M'lore), AM(Mal), FRCS(Edin), FRCS(Eng), FRCS(Glasg)(Neuro Surg), FRCS(Edin)(Neuro.Surg), FACS.

Associate Professor Dr. Kamal Azrin bin Abdullah @ Kalai Arasu
MBBS (Mal), MS (Mal), DPhil.(Oxon)

Associate Professor Dr. N V V E Vairavan
MD (UKM), MS (UKM), FRCS Edin (Neuro Surg)

Dr. Ravindran a/l Karuppiah
MBBS (Thanjavur), MRCS (Edin),MS (Mal), MRCS (Ireland) - study leave

Dr. Thangaraj a/l Munusamy
MA MB BChir (Cambridge) FRCS SN (England)

Associate Prof. Dr. Kamal Azrin Bin Abdullah @ Kalai Arasu A/L Muthusamy
(Mal) D.PHIL (OXON), (Medicine), Oxford University, Oxford, UK, MSURGERY(UM), (Surgery) Universiti Malaya (UM)MBBS(UM), (Medicine and Surgery), Universiti, Malaya (UM)

Senior Lecturers:

Dr. Lim Jasmine

BMedSc(Hons)(UPM), DPhil (oxford), instead of PhD (Oxford)

Associate Dr. Retnagowri a/p Rajandram)

BSc in Biomedical and Biochemistry (Hons), PhD in Medicine (Univ. of Qld, Aus)

CLINICAL ONCOLOGY

DEPARTMENT/UNIT | ACADEMIC STAFF

Head of Unit:

Professor Dr Ho Gwo Fuang

MBChB, BSc, MRCP (UK), FRCR (UK)

Tel: 03-7949 2183

Fax: 03-7956 3072

Email: gwoho@um.edu.my | fuang@ummc.edu.my

Professor:

Professor Dr Ho Gwo Fuang

MBChB, BSc, MRCP (UK), FRCR (UK)

Associate Professors:

Associate Professor Dr. Adlinda binti Alip

MD(UK), FRCR (UK)

Associate Professor Dr. Marniza binti Saad

MBBCh (UK), MRCP Part I (UK), FRCR (UK)

Associate Professor Dr. Rozita binti Abdul Malik

MBBS (Mal), Mco (Mal)

Associate Professor Dr. Wan Zamaniah binti Wan Ishak @ Wan Mohammad

MBBS (Mal), Mco (Mal)

Associate Professor Dr. Ung Ngie Min

BEng (Mal), MSc (Mal), PhD (Aust)

Medical/Senior Lecturers:

Dr. Nur Fadhlina binti Abdul Satar

MBBS (UK), FRCR (UK) MSc (Oncology) (UK)

Dr. Lee Dai Wee

MBBS (IMU), Mco (Mal)

Dr. Nur Adila binti Mokhtar

MBChB (UK), MRCP (UK), FRCR (UK), CCT (UK)

Dr. Ng Aik Hao

BSc (Mal), MMedPhys (Mal), PhD (UK)

Dr. Zulaikha binti Jamalludin

BSc (Mal), MSc (Mal), PhD (Mal)

DEVELOPMENT UNIT (MERDU)

DEPARTMENT/UNIT | ACADEMIC STAFF

Head of Unit:

Professor Dr. Jamunarani A/P S Vadivelu

BSc Hons. (UK), MSc (UK), PhD (Lond)

Tel: 03-7967 5738

Fax: 03-7967 5769

Email: jamuna@um.edu.my | jamuna@ummc.edu.my

Professor:

Professor Dr. Jamunarani A/P S Vadivelu

BSc Hons. (UK), MSc (UK), PhD (Lond)

Associate Professor:

Associate Professor Dr. Foong Chan Choong

BSc.Ed (Hons) (Mal), PhD (Mal)

Associate Professor Dr. Vinod Pallath

BSc (India), MSc (India), PhD (India)

Senior Lecturers:

Dr Sim Joong Hiong

BScEd (Hons) (USM), LLB Hons. (UK), MEd (UM), PhD (Mal)

Dr Hong Wei-Han

BScEd (Hons) (UTM), MEd (Mal), PhD (Mal)

SPORT MEDICINE

DEPARTMENT/UNIT | ACADEMIC STAFF

Head of Unit: Associate Professor Dr. Mohd Nahar Azmi bin Mohamed

MD (Universitas Padjadjaran Indonesia), MSpMed (Mal)

Tel: 03-79498031

Email: nahar@ummc.edu.my

Associate Professors:

Associate Professor Dr. Abdul Halim bin Mokhtar

MD (UKM), MSpMed (Mal)

Associate Professor Dr. Goh Siew Li

MD (USM), MSpMed (Mal), PhD (Nottingham)

Associate Professor Dr. Mohd Nahar Azmi bin Mohamed

MD (Universitas Padjadjaran Indonesia), MSpMed (Mal)

Associate Professor Dr. Mohamad Shariff bin A Hamid

MBBS (Adel), MSpMed (Mal), PhD (Mal)

Associate Professor Dr. Zulkarnain bin Jaafar

MD (USM), MSpMed (Mal)

Medical/Senior Lecturers:

Dr. Choong Wai Kwong

MD (UKM), MSpMed (Mal)

Dr. Samihah binti Abdul Karim

MD (UPM), MspMed (Mal)

Medical Lecturers:

Dr. Ahmad Hazwan bin Ahmad Shushami

MBBS (Mal), MSpMed (Mal)

Dr. Muhammad Kashani bin Mohd Kamil

MD (Universitas Sumatera Utara Indonesia), MSpMed (Mal)

TRAUMA & EMERGENCY

DEPARTMENT/UNIT | ACADEMIC STAFF

Head of Unit:

Dr. Abdul Muhaimin Noor Azhar

MBBCh (Wales, UK), MEmMed (UM)

Tel: 03-7949 4198

Email: abdul.muhaimin@ummc.edu.my / muhaimin@um.edu.my

Associate Professors:

Associate Professor Dr. Mohd Idzwan bin Zakaria

MBBCh BAO (Ire), Med (Emergency Medicine) (USM)

Associate Professor Dr. Rishya a/l Manikam

MBBS (Manipal), MEmMed (UM)

Medical Lecturers:

Dr. Abdul Muhaimin Noor Azhar

MBBCh (Wales, UK), MEmMed (UM)

Dr. Aidawati Bustam @ Mainudin

MA, MB BCHir (Cambridge), MEmMed (UM)

Dr. Ahmad Zulkarnain Ahmed Zahedi

MBBS (UM), MEmMed (UM)

Dr. Khadijah Poh Yuen Yoong

MBBS (UM), MEmMed (UM)

Dr. Mohd Zahir Amin Mohd Nazri

MBBS (UM), MEmMed (UM)

Dr. Mohd Hafyuzuddin bin Md Yusuf

MB Bch BAO (Ireland), MEmMed (UM)

Dr. Mohammad Aizuddin Azizah Ariffin

MBBS (Otago, New Zealand), MEmMed (UM)

Dr. Siti Nur Aliyah binti Zambri

MBBCh BAO (Ireland), MEmMed (UM)

Dr. Anhar binti Kamarudin

MBBS (UM), MEmMed (UM)

Trainee Lecturers:

Dr. Rafi' Uddin Radzi bin Ruslay
MBBS (UM)

HISTORY OF THE FACULTY OF MEDICINE

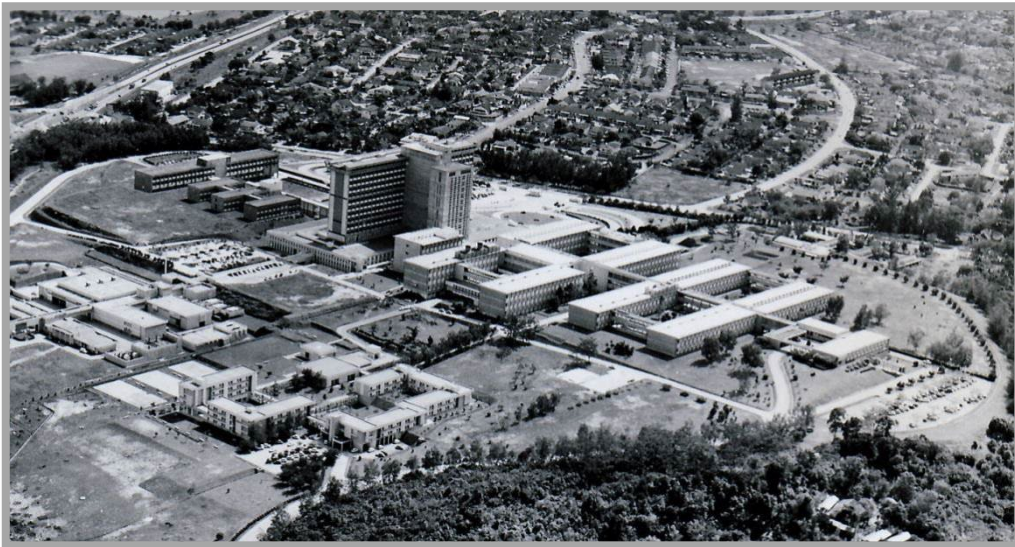

The University of Malaya was established on 8 October 1949 as a national institution to serve the higher educational needs of the Federation of Malaya and of Singapore. In 1960, the Government of the Federation of Malaya indicated that the Kuala Lumpur Division of the University of Malaya should become the national University in the Federation with effect from the beginning session 1962/63. Likewise, the Singapore Division should become the national University of Singapore. Steps to achieve the establishment of these two separate universities were finalized during the year 1961 and the University of Malaya was established on 1st January 1962. The student population at that time was about 330. Since then, the University has grown and developed rapidly. Today, the student population has grown to almost 30,000.

Establishment of the Faculty of Medicine at the University of Malaya

Up to the 1950's, the Faculty of Medicine, University of Singapore, which was known previously as King Edward VII College of Medicine had been the only medical school in Malaya and Singapore. The output of doctors at that time was small: 60 per year. Many Malaysians had to go overseas to seek undergraduate medical education. It was not until 1960 that a determined effort was made to double the intake of students to 120 per year in Singapore. In 1960, a board of studies of the University of Malaya was appointed to study the feasibility of establishing a medical school with its own teaching hospital. The board recommended the early establishment of both.

To this end, the Government agreed and the Ministries of Education and of Health provided the necessary capital funds. In 1962, a Dean for the Faculty of Medicine was appointed.



FIRST BATCH- 1969

The first batch of medical students was admitted to the Faculty in 1964. A year earlier, these students, 40 of them, were placed in the Faculty of Science as pre-medical students. Construction of the faculty building began in July 1963, was completed in 10 months, so that the pioneer students were able to begin their course in May 1964. The building programme continued and the second phase was ready in time for Year II teaching the following May. Throughout this period, planning, building, ordering and receiving of equipment, recruitment of staff, organization of the Faculty, and discussions on the curriculum continued unremittingly. Phase I of the University Malaya Medical Centre consisting of the main block together with podium or "technical box" (operating theatres, radio-diagnostic, accident and emergency, polyclinic, pharmacy, central sterile supply, cafeteria, administration and medical records) was completed in December 1966, and the first wards were opened as on March 1967. Phase II of the Hospital consisting of Paediatric, Maternity and Rehabilitation Units was completed in December 1967, and became functional in March 1968. The total construction period for the Medical Centre consisting of the faculty departments, hospital (740 beds), Hostel for Clinical Students, Nurses Quarters with Nursing School and Central Animal House was three and a half years. Over the past three decades, the medical centre has expanded tremendously, and today it has 900 beds (the number will be increased to 1200 beds after renovation).

Philosophy of the Faculty of Medicine

The philosophy of the Faculty is to mould students to be competent, highly-skilled and knowledgeable health professionals, who can work with others as a team, who are caring and concerned about their patients and society, and who can emerge as leaders in their community.

FACULTY FACILITIES

- 1 TAN SRI DANARAJ MEDICAL LIBRARY
- 2 MULTIDISCIPLINARY LABORATORIES
- 3 CLINICAL SKILLS LABORATORY
- 4 COMPUTER LABORATORIES
- 5 MEDICAL ILLUSTRATION AND MULTIMEDIA DEVELOPMENT UNIT
- 6 ANATOMY RESOURCE
- 7 CENTRAL PATHOLOGY MUSEUM

STUDENTS' SUPPORT

- 1 SOCIETIES FOR STUDENTS
- 2 FOM'S COUNSELLING SERVICE
- 3 MENTOR-MENTEE & ACADEMIC ADVISOR

TAN SRI DANARAJ MEDICAL LIBRARY



SERVICES

Academic Services

The Medical Library on the 3rd floor of the faculty contains around 100,000 volumes and subscribes to around 2,000 current journals. An extensive collection of reference works printed indexing and abstracting services are maintained. It permits access to a number of databases both on-line and on compact disk in the various fields of medicine and allied health care. In addition, the library offers cassette-tape, tape-slide, video-

viewing and discussion room facilities, inter-library loan, photocopying and document binding services. Branch libraries are at the Klang and Kuala Langat District Complexes. These libraries aim to provide good quality and friendly service in a pleasant environment. Care of all library material is essential to maintaining this standard. Instructions regarding the use of facilities should be obtained from library staff.

The Main UM Library situated in the main campus contains more than 1 million volumes, a microfilm processing unit and photostating facilities.

Library hours:

Mon-Fri: 0800 – 2230 hr

MULTI-DISCIPLINARY LABORATORIES

A special facility at FOM is the multidisciplinary laboratories commonly known as the MD Labs (I and II). As their name implies, these labs serve various purposes which include wet and dry laboratory practical's, tutorials, self-directed learning stations, structured paraclinical examinations as well as for tutorial and self-learning. It also serves as a home-based for the students.



CLINICAL SKILLS LABORATORIES

The Clinical Skill Laboratory (CSL) of Faculty of Medicine provides facilities for the teaching of clinical skills and procedures. It is equipped with wide range of simulators. The centre allows medical and paramedical students and doctors to use these simulators for learning and practicing the clinical skills and procedures in a safe, controlled environment.

For detail information check its webpage: <http://www.ummc.edu.my/csl>.



COMPUTER LABORATORIES

The computers laboratories equip with a total of 90 computers are available to students of UMMC for various computer-aided learning programmes. These laboratories are opened to

5.00 pm on working days.



MEDICAL ILLUSTRATIONS AND MULTIMEDIA DEVELOPMENT UNIT

This unit is a centre to produce media and resources to support teaching and research at the faculty. Comprehensive photographic and graphic services are offered as well as a fully equipped video unit. Other services include management of the Faculty's lecture theatres and audio-visual equipment.

ANATOMY RESOURCE CENTRE



The Anatomy Resource Centre (ARC) has been designed to emphasise clinically relevant anatomy and stimulate 'active learning' in students in a pleasant conducive environment. Although designed as a multidisciplinary resource primarily for medical students, it also serves the needs of dental students and others from the allied health sciences as well as postgraduate health professionals. In addition, the ARC plays a very vital role in educating the public about the importance of anatomy in clinical medicine (see below).

Key features include potted and plastinated cadaveric specimens, a range of diagnostic images and clinical scenarios quizzes. In addition, activity stations have been designed to focus on interactive learning through multimedia computers, educational anatomy software/ medical websites as well as anatomy videotapes. Dedicated timetable slots in the Phase I medical course encourage self-learning in the ARC by medical students. All regular ARC users are issued with security smart cards to enter and exit the centre. User profile of the ARC is continuously recorded and analysed from computerised door entry records. Student perception of ARC educational value is assessed regularly through feedback questionnaires surveys.

CENTRAL PATHOLOGY MUSEUM



STUDENT'S SUPPORT

SOCIETIES FOR STUDENTS

At the Faculty of Medicine, students are encouraged to interact with their fellow students. From this, you will build connections and networks which will then extend to National & International level collaborations. You are also encouraged to build teamwork and leadership skills through your involvement. Please immerse yourselves in the myriad of events and activities of the societies below:

- ❖ Medical Society (MEDSOC)
- ❖ BioMedical Science Society
- ❖ Nursing Science Society (NurSoc)

FOM'S COUNSELLING & PSYCHIATRY SERVICES

FOM's Counsellors:

Day: Tuesday, Wednesday & Thursday
Time: 2.00 pm to 4.00 pm
Venue: Seminar Room 2, Block J, Level 3,
Tel: Mdm. Sharmila 012-5605559

UMMC Team of Psychiatrists:

Day: Monday to Friday
Time: till 11.30 am
Venue: Psychological Medicine Clinic,
Lower Ground Floor, Psychological
Medicine Complex,
University of Malaya Medical Centre.
Tel: 03-79492368 / 2334

MENTOR-MENTEE & ACADEMIC ADVISOR

Each UMMP student will be assigned a MENTOR (to guide you for the whole 5 years) and academic advisor (to guide you during your pre-clinical years). You are advised to create strong bonds and inculcate positive values with your mentor & advisor to aid in the development of your professional identity.

CAMPUS FACILITIES

- | | |
|----|------------------------------|
| 1 | ACCOMODATION |
| 2 | STUDENT SCHOLARSHIP AND LOAN |
| 3 | STUDENT HEALTH SERVICES |
| 4 | UM MEDICAL CENTRE |
| 5 | STUDENT COUNSELING SERVICES |
| 6 | KOMPLEKS PERDANASISWA |
| 7 | MASJID |
| 8 | SHOPS PHARMACY |
| 9 | BANKING SERVICES |
| 10 | ANNUAL PLANNER & NOTES |

ACCOMMODATION

All undergraduate students will be provided with on-campus accommodation managed by the Student Affairs Division (HEP). The Ibnu Sina (Sixth) Residential College equipped with three (3) blocks for male students and five (5) blocks for female students able to houses about 700 Faculty of Medicine's students.

Further information regarding student housing both on-campus and off-campus accommodation can refer to:

Accommodation Section
Students Affairs Division
Block E, Perdanasiswa Complex
University of Malaya
Tel: 03-7967 3506
Email: hep@um.edu.my
URL: <https://hep.um.edu.my/accommodation-section> and <https://hep.um.edu.my/undergraduate>

STUDENT SCHOLARSHIP & SPONSORSHIP

The Scholarship & Sponsorship Unit (UBT) is a unit under the Academic Administration & Services Centre (AASC) that manages national, State and statutory bodies, including private companies and philanthropic organizations scholarship/loans applications.

UBT can be reached at:
Scholarship & Sponsorship Unit
Academic Administration & Services Centre
Examination Building
University of Malaya
Tel: 03-7967 6996 / 6999

Email: scholarship_aasc@um.edu.my
URL: <https://aasc.um.edu.my>

STUDENT HEALTH CLINIC

The Student Health Clinic provides health services to the campus community, complementing the UM Medical Centre. The clinic is situated at:

Student Health Clinic
Bangunan Siswarama
Faculty of Arts and Social Science
University of Malaya
Tel: 03-7967 6445
Email: kkpum@um.edu.my

Operating hours:
Mon-Fri: 0800 – 1700
No services on Saturday, Sunday &
Public Holiday

UM MEDICAL CENTRE

The UM Medical Centre is a teaching hospital that also provides a 24-hour emergency medical service to campus community and public. Emergency cases can be directed to the Trauma & Emergency Unit.

University Malaya Medical Centre (UMMC)

Lembah Pantai

59100 Kuala Lumpur

Tel: 03-79494422

Email: ummc@ummc.edu.my

URL: <http://ummc.edu.my>

STUDENT COUNSELING SERVICE

The Psychology Management & Counseling Unit offers a private and confidential counselling sessions, career guidance services as well as services and assistance to students with disabilities.

Psychology Management & Counseling Unit

Level 1, Block D, Perdanasiswa Complex

University of Malaya

Tel: 03-79673244 / 2090

The UM Medical Center also provides an added counseling service for its students. For further information, please refer to current faculty notices on Counseling Service.

PERDANASISWA COMPLEX (KPS)

Perdanasiswa Complex has a few blocks of building that comprises office of the Deputy Vice Chancellor (Students Affair), the office of International Student Centre (ISC), the office Marketing & Recruitment Centre (MRC), auditorium, cafeteria, food stalls, Gazebo, Student Clubs/Activity Room & Corner, UM Entrepreneur Club, barber shop etc.

MOSQUE & PRAYER ROOMS FOR MUSLIMS

Masjid Al-Rahman is situated at the main entrance to UM. A surau is situated adjacent to the hospital. A newly built surau is situated in the Faculty of Medicine at level 4 between the Department of Anatomy and Molecular Medicine.

FINANCIAL & BANKING FACILITIES

Financial institution that offers full-fledged banking services is the Bank Islam that operates at the Ground Floor, High-Impact Research (HIR) Building. There are also ATMs of Maybank, CIMB Bank and other banks located across the campus and UM Medical Centre.

FACULTY BUILDING PLAN

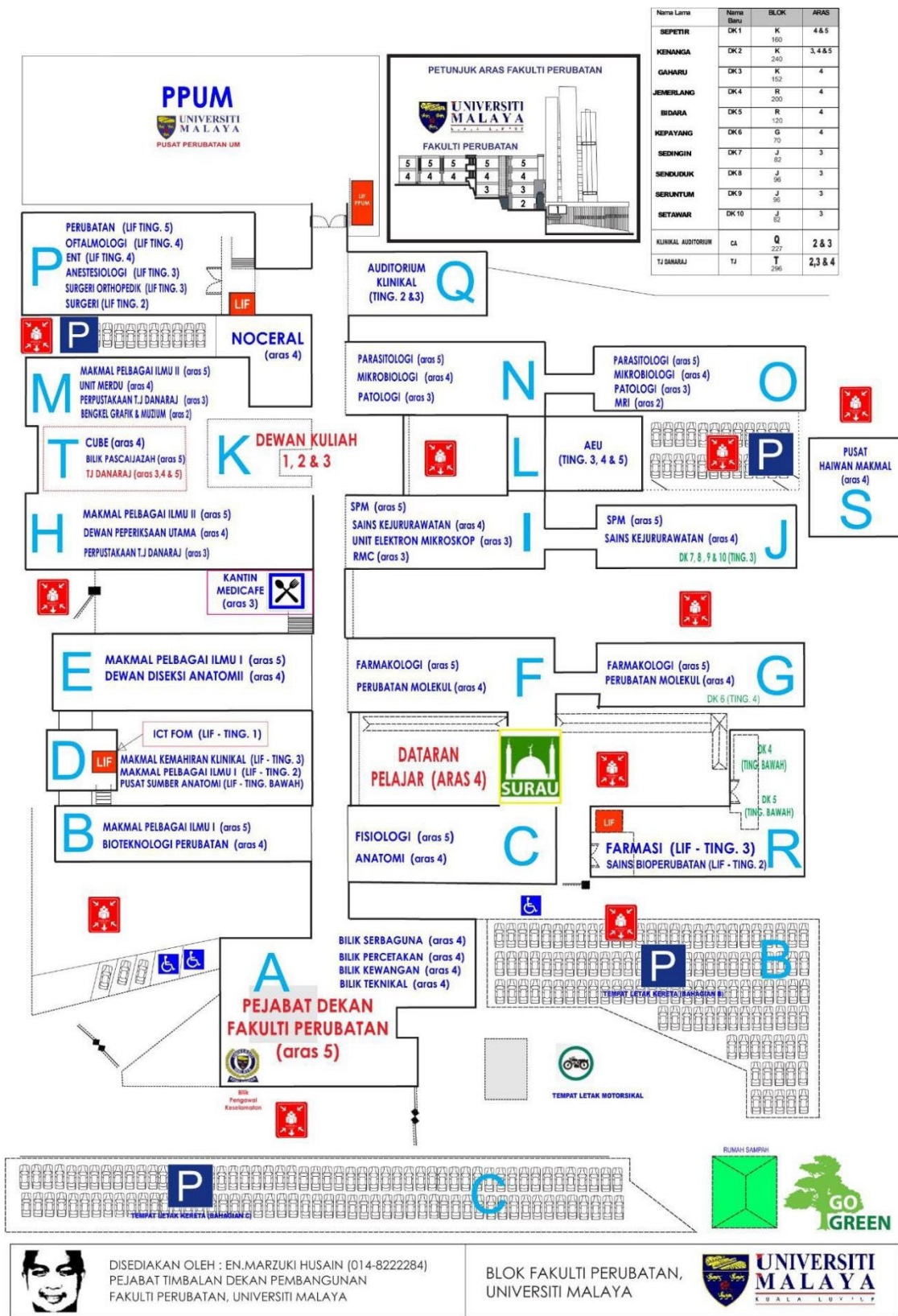

CAMPUS MAP

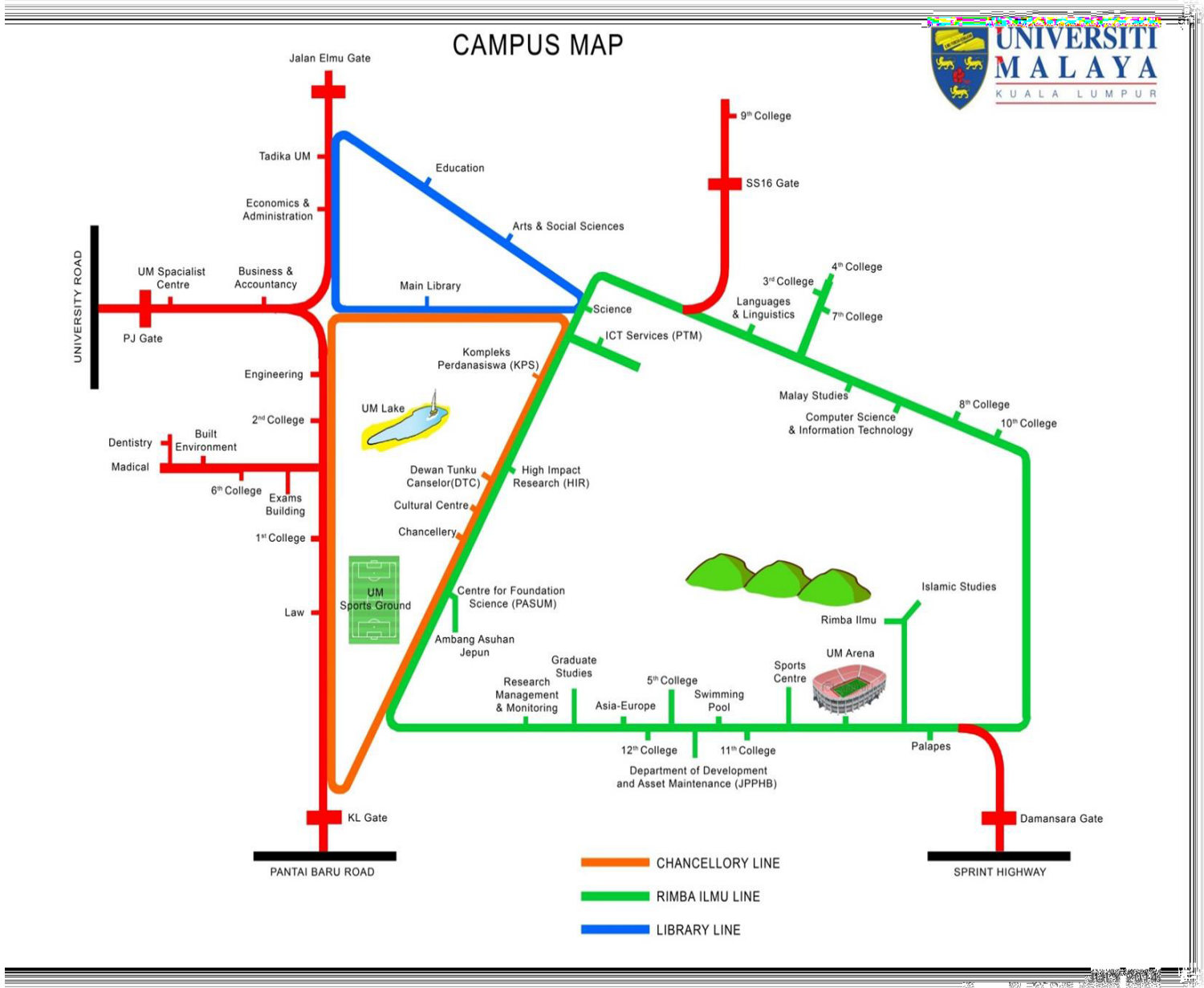

STUDENTS' DRESS

CODE

Students must follow the official dress code of the University of Malaya when in Campus and Faculty. For Clinical Teaching sessions at the Faculty and University Malaya Medical Centre (UMMC), students need to abide by the dress code below:

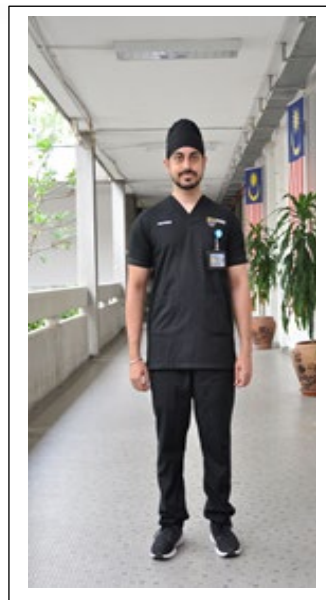
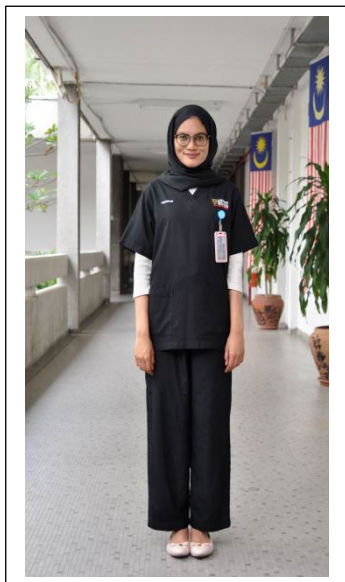

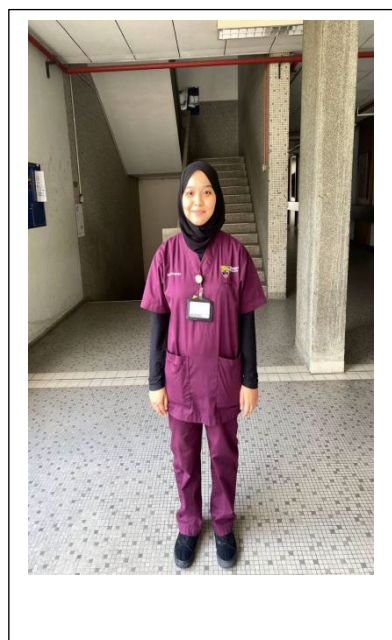
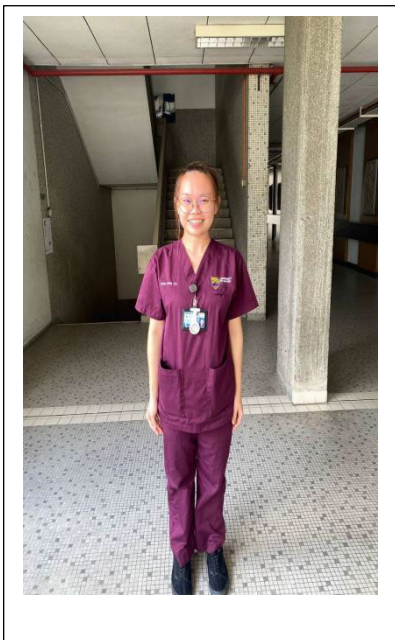

ACADEMIC CALENDAR FOR 2022/2023 ACADEMIC SESSION (BACHELOR DEGREE LEVEL)				
SEMESTER I				
Orientation (Week of Welcome) – WOW	1 week*	09.10.2022	-	16.10.2022
Lectures	7 weeks*	17.10.2022	-	04.12.2022
Mid-Semester I Break	1 week	05.12.2022	-	11.12.2022
Lectures	7 weeks*	12.12.2022	-	29.01.2023
Revision Week	1 week*	30.01.2023	-	05.02.2023
Semester I Final Examination	2 weeks*	06.02.2023	-	19.02.2023
Semester Break	3 weeks*	20.02.2023	-	12.03.2023
	<u>22 weeks</u>			
SEMESTER II				
Lectures	6 weeks*	13.03.2023	-	23.04.2023
Mid-Semester II Break	1 week*	24.04.2023	-	30.04.2023
Lectures	8 weeks*	01.05.2023	-	25.06.2023
Revision Week	1 week*	26.06.2023	-	02.07.2023
Semester II Final Examination	2 weeks	03.07.2023	-	16.07.2023
Semester Break	1 week*	17.07.2023	-	23.07.2023
	<u>19 weeks</u>			
SEMESTER BREAK				
Semester Break	9 weeks*	17.07.2023	-	17.09.2023
SPECIAL SEMESTER				
Lectures	7 weeks*	24.07.2023	-	10.09.2023
Special Semester Final Examination	1 week	11.09.2023	-	17.09.2023
	<u>8 weeks</u>			

Note:

(1) Course Registration and Examination Schedule can be referred at

(<https://umsitsguide.um.edu.my/>). (*) The Academic Calendar has taken into account public and

festive holidays.

Maulidur Rasul (9 October 2022)
 Deepavali (24 October 2022)
 Christmas Day (25 December 2022)
 New Year (1 January 2023)
 Chinese New Year (22 & 23 January 2023)
 Federal Territory Day (1 February 2023)
 Thaipusam (4 February 2023)
 Nuzul Al-Quran (8 April 2023)

Eidul Fitri (22 & 23 April 2023)
 Labour Day (1 May 2023)
 Wesak Day (4 May 2023)
 His Majesty's King's Birthday (5 June 2023)
 Eidul Adha (29 June 2023)
 Awal Muharam (19 July 2023)
 National Day (31 August 2023)
 Malaysia Day (16 September 2023)

ACADEMIC CALENDAR FOR 2022/2023 ACADEMIC SESSION (HIGHER DEGREE LEVEL)			
SEMESTER I			
Lectures	7 weeks*	17.10.2022	- 04.12.2022
Mid-Semester I Break	1 week	05.12.2022	- 11.12.2022
Lectures	7 weeks*	12.12.2022	- 29.01.2023
Revision Week	1 week*	30.01.2023	- 05.02.2023
Semester I Final Examination	2 weeks*	06.02.2023	- 19.02.2023
Semester Break	<u>3 weeks*</u>	20.02.2023	- 12.03.2023
	<u>22 weeks</u>		
SEMESTER II			
Lectures	6 weeks*	13.03.2023	- 23.04.2023
Mid-Semester II Break	1 week*	24.04.2023	- 30.04.2023
Lectures	8 weeks*	01.05.2023	- 25.06.2023
Revision Week	1 week*	26.06.2023	- 02.07.2023
Semester II Final Examination	2 weeks	03.07.2023	- 16.07.2023
Semester Break	<u>1 week*</u>	17.07.2023	- 23.07.2023
	<u>19 weeks</u>		
SEMESTER BREAK			
Break	9 weeks*	17.07.2023	- 17.09.2023
SPECIAL SEMESTER			
Lectures	7 weeks*	24.07.2023	- 10.09.2023
Special Semester Final Examination	<u>1 week</u>	11.09.2023	- 17.09.2023
	<u>8 weeks</u>		

Note:

(1) Course Registration and Examination Schedule can be referred at

(<https://umsitsguide.um.edu.my/>). (*) The Academic Calendar has taken into account public and

festive holidays.

Maulidur Rasul (9 October 2022)
 Deepavali (24 October 2022)
 Christmas Day (25 December 2022)
 New Year (1 January 2023)
 Chinese New Year (22 & 23 January 2023)
 Federal Territory Day (1 February 2023)
 Thaipusam (4 February 2023)
 Nuzul Al-Quran (8 April 2023)

Eidul Fitri (22 & 23 April 2023)
 Labour Day (1 May 2023)
 Wesak Day (4 May 2023)
 His Majesty's King's Birthday (5 June 2023)
 Eidul Adha (29 June 2023)
 Awal Muharam (19 July 2023)
 National Day (31 August 2023)
 Malaysia Day (16 September 2023)

LIST OF UNDERGRADUATE PROGRAMMES IN THE FACULTY

- **BACHELOR OF MEDICINE AND
BACHELOR OF SURGERY**

- **BACHELOR OF BIOMEDICAL
SCIENCE**

- **BACHELOR OF NURSING SCIENCE**

BACHELOR OF NURSING SCIENCE



Message from Head of Department

Congratulations and welcome to the Bachelor in Nursing Science programme, offered by the Department of Nursing Science, Faculty of Medicine, and University of Malaya.

You have chosen a career with extraordinary potential and rewards. The current shortage of nurses has brought public awareness that there is simply no substitute for a nurse. Nurses are now recognized and prioritized as an essential part of the healthcare system in ensuring health and wellbeing of the society worldwide. And you have chosen a department where nurse education is at its best.

At the Department, we prepare students to become a knowledgeable graduate nurse who will apply effective, ethical and safe nursing knowledge in providing nursing care to patients and in contributing to the advancement of health care and nursing profession. The research-intensive environment in University of Malaya with its full range of academic disciplines provides an exceptional environment for tertiary education in nursing.

We hope your educational experience here will be personally satisfying, as well as professionally stimulating and challenging. This handbook was created to assist you with your transition to graduate studies by providing a quick source of information that previous students have found to be useful. It will provide guidance in the aims, academic structure and contents, academic services and what is expected of you.

We realize that the choice to seek graduate study represents a significant commitment on your part and we hope that your experience here will meet your expectations. I encourage you to optimize the learning potentials provided by your mentors, peers, academic staff of other discipline and the rich resources available to you through the University.

The academic advisor will assist you with your academic planning, but the entire Department and staff stands ready to answer your questions and cheer you on, as well. We look forward to a great team effort!

Associate Professor Dr Chong Mei Chan
Head Department of Nursing Science

ACADEMIC STAFF

HEAD OF DEPARTMENT



Associate Professor Dr Chong Mei Chan
SRN, SCM, BNSc (Hons)(Mal), MSc (Health Com.)
(Mal), PhD (Nursing)(AU)
Email: mcchong@um.edu.my
Tel: +603-7949 3675

ASSOCIATE PROFESSOR



Associate Professor Dr. Tang Li Yoong

SRN, CCN, BNSc (Hons)(Mal),
MN (Renal)(AU), PhD (Mal)

Email: lytang@ummc.edu.my

Tel: +603-7949 3646

SENIOR LECTURERS



Dr. Vimala Ramoo

SRN, CCN, BNSc (Hons) (Mal), MEd (Planning & Admin.) (Mal), PhD (Mal)

Email: vimala@ummc.edu.my

Tel: +603-7949 2028



Dr. Chui Ping Lei

RN, Wound & Stoma Care, BNSc (Hons)(Mal), MMedSc (Mal), PhD (Mal)

Email: plchui@ummc.edu.my

Tel: +603-7949 3677



Dr. Lee Wan Ling

RN, CCN, BNSc (Hons)(Mal), MNSc (Mal), PhD (Mal)

Email: wlee@um.edu.my

Tel: +603-7949 375

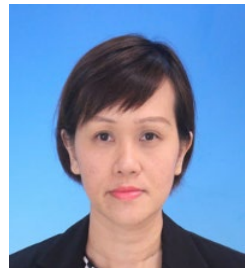

Dr. Che Chong Chin

SRN, SCM, BN(AU), MN (AU), PhD (Mal)

Email: chechongchin@um.edu.my

Tel: +603-7949 2694



Dr. Lai Lee Lee

SRN, Adv Dip (Perioperative), BNSc (Hons)(Mal),
MMedSc (Anesth) (Mal), PhD MedSc (Medicine) (Mal)

Email: lail@um.edu.m

Tel: +603-7949 3677

SENIOR LECTURERS



Dr Nor Aziyan Yahaya
SRN, Oncology, Cert (Teaching),
BNSc (Hons) (Mal), MNSc (Mal), PhD (Mal)
Email: aziyan@um.edu.my
Tel: +603-7949 3677



Dr. Nant Thin Thin Hmwe
RN, BNSc(Myan)
MNSc (Mal), PhD (AU)
Email: nantthinthin.h@um.edu.my
Ph: +60379493749



Dr. Thalwaththe Gedara Nadeeka Shayamalīe Gunarathne
RN, BNSc (Sri Lanka)
MSc in Applied Epidemiology (Sri Lanka), PhD (Mal)
Email: nadeekatgns@um.edu.my
Ph: +60379493645

LECTURERS



Ms. Kavitha Rasaiah
SRN, CCN, BNSc (Hons)(Mal),
Med (Curriculum Development) (Mal)
Email: lashia@um.edu.my
Tel: +603-7949 3645



Madam Nor Zehan Ahmad
SRN, Cert (Teaching),
BNSc (Mal), MNSc (Mal)
Email: norzehan@um.edu.my
Tel: +603-7949 2694

NURSE TUTOR



Madam Siti Noraini Binti Kamarrudin
SRN, AdvDipNsg (Midwifery), BNSc (Mal)
Email: sitinoraini_k@um.edu.my
Tel: +603-7949 2694



Madam Roslina Zakaria
SRN, AdvDipNsg (Perioperative), BNSc (Hons) (UK)
Email: roszmusa@um.edu.my
Tel: +603-7949 3749

ADMINISTRATIVE STAFF



Ms Arbaiyah Mohd Talib
Email: sue_vouge@um.edu.my
Tel: +603-7949 2806



Ms Siti Farah Quraisyiah Mohd Yosof
Email: farahprk@um.edu.my
Tel: +603-7967 7530



Mr. Ahmad Faizul Bin Mohd Noor
Email: ijoi@um.edu.my
Tel: +603-7967 7530

INTRODUCTION

The Bachelor of Nursing Sciences programme is offered by the Department of Nursing Sciences, Faculty of Medicine. Department of Nursing Science was first established in 1993 as a Nursing Science unit under the Department of Allied Health Sciences. It was the first nursing unit to recognize the importance of baccalaureate education in nursing and became the pioneer in the transition in the nursing education program by upgrading nursing education from a diploma to a graduate program, Bachelor of Nursing Sciences in Malaysia. The unit has been involved in the undergraduate teaching leading to Bachelor in Nursing Sciences ever since its formation.

The unit was established as a clinical department: Department of Nursing Science in Faculty of Medicine, University of Malaya on the 1st July 2007.

The Vision of the Department is to be a center of excellence in nursing education by producing registered nurses that are competent, safe, has good moral values and critical thinking ability, caring and interacts with clients, families and communities in providing care in various health services in the country. With this vision our mission is to be excellent in educating and producing graduate at tertiary level in line with changes in technology and services in the field of nursing in Malaysia through teaching and learning and evidence-based practice.

Bachelor of Nursing Sciences Programme covers eight semesters and one special semesters within 4 years and is specially designed to prepare nursing students with relevant knowledge, competencies and professionalism at undergraduate level.

The aim of this course is to produce nursing graduates with in-depth knowledge in nursing and medical sciences. Upon completion, graduates are expected to practice nursing critically and ethically by applying scientific nursing foundation in health care delivery.

SELF-DIRECTED LEARNING

'In its broadest meaning, self-directed learning describes a process in which individuals take the initiative, with or without the help of others, in diagnosing their learning needs, formulation learning goals, identifying human and material resources for learning, choosing and implementing appropriate learning strategies, and evaluating learning outcomes'.

(Knowles, M. (1975). Self-Directed Learning. Chicago: Follet. p.18)

At the Faculty of Medicine, University Malaya, we want students to drive their own learning. While this may appear easy to do on paper, learning to learn independently can be a challenge. Some of you may have the inherent characteristics of a self-directed learner. For others, you will have to train yourself to be a self-directed learner. While the faculty and lecturers are ready to guide you in your teaching and learning via an outcome-based curriculum, self-directed learning goes a step further by expecting students to display [Figure 1]:

Ownership of Learning

- Articulate learning gaps.
- Set learning goals.
- Identify learning tasks to achieve the goals.
- Extension of Own Learning
- Learn beyond the curriculum.
- Empowerment through self-learning
- Management and Monitoring of Own Learning
- Explore alternative methods of learning.
- Make sound decisions.
- Formulate questions and generate own inquiries.
- Plan and manage workload and time effectively and efficiently.
- Reflect on your learning.

- Use feedback to inform and improve yourself.
- Develop Skills of Self-Directed Learner
- Acquire positive habits.
- Develop healthy coping strategies.
- Ensure self-care.

(Source: The ICT Connection @ <https://ictconnection.edumail.sg>)

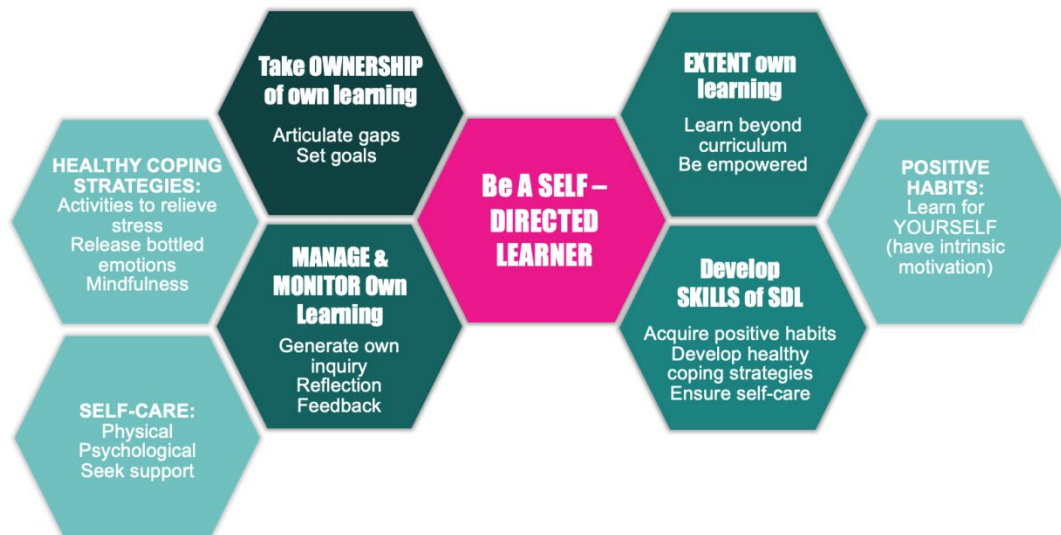

Figure 1: Training guide to become a Self-Directed Learner

Some POSITIVE HABITS of self-directed learners:

Inquisitive · Question the Significance · Learn for yourself (have intrinsic motivation) · Build a Network of Learning Colleagues · Use library resources · Value progress over performance · Highly reflective · Value collaboration and teamwork · Responsible · Able to prioritise

Some HEALTHY COPING STRATEGIES of self-directed learners:

Activities to relieve stress (Have a healthy hobby, keep sense of humour, exercise) · Release bottled emotions · Mindfulness (relaxing or calming techniques) · Adjust expectations (anticipate various outcomes)

ENSURING SELF-CARE of self-directed learners:

Physical health · Psychological health · Seek support.

PROGRAMME GOAL

The aim of this programme is to produce nursing graduates with knowledge and skills to function as general nurse that are in line with the requirement set by Malaysia Nursing Board (MNB) and relevant stakeholders.

PROGRAMME EDUCATIONAL OBJECTIVES (PEO)

- PEO 1 Graduates establish themselves as a practicing professional in nursing and healthcare related fields.
- PEO2 Graduates engage in lifelong learning and evidence-based practice for advancement of personal and professional development.
- PEO3 Graduates contribute to the health and wellbeing of society by addressing health needs of patients, families and communities.

PROGRAMME LEARNING OUTCOMES (PLO)

At the end of Bachelor of Nursing Science Programme, graduates are able to:

- PO1 Apply comprehensive knowledge and skills in the management and nursing care of patients.
- PO2 Demonstrate decision-making and problem-solving skills in addressing health needs and health-related issues.
- PO3 Perform a range of practical skills to deliver patient-centred care in accordance to healthcare requirements and standards.
- PO4 Apply effective communication and interpersonal skills in the learning and nursing care practice.
- PO5 Utilise digital and numeracy skills to support documentation, research and evidenced-based nursing practice.
- PO6 Demonstrate leadership skills in managing nursing responsibilities in health-related industry.
- PO7 Develop personal and professional skills as lifelong learners in the advancement of nursing profession.
- PO8 Demonstrate adherence to code of professional conduct stipulated by regulatory bodies.

ACADEMIC PROGRAMME & COURSE STRUCTURE

The academic year consists of two semesters. Two are normal semesters and one special semester. Each normal semester consists of:

1. Lectures – 14 weeks
2. Vacation (During Mid Semester) – 1 week
3. Examination – 3 weeks.

Meanwhile the special semester consists of 8 weeks of lectures and examination. Each student is given 3 weeks off within the 2 normal semesters.

Course offered is categorized under:

- I. University Courses
- II. Faculty Courses (Core and Electives)

Students are required to register and pass all courses. The courses will be conducted via lectures, tutorials, discussion and practical sessions in University Malaya Medical Centre and other health organization.

PROGRAMME STRUCTURE**1. Malaysian Students:**

Courses Level	Courses Name		Credits
University Courses	GIG 1012	Philosophy and Current Issues	2
	GIG 1013	Ethics And Civilization Appreciation	2
	GIG 1003	Basics of Entrepreneurship Culture	2
	GLT XXXX	English for Communication Programme	4
	GKX XXXX	Co-Curriculum Course	2
	SHE	<i>Student Holistic Empowerment (SHE) courses</i>	8
	Total		20
Faculty Courses	Core Courses*		118
	Elective Courses		4
Total Credits			142

PROGRAMME STRUCTURE**2. International Students:**

Courses Level	Courses Name		Credits
University Courses	GIG 1003	Basics of Entrepreneurship Culture	2
	GLT1017	Basic Malay Language	2
	GIG 1013	Ethics And Civilization Appreciation	2
	GLT XXXX	English for Communication Programme	4
	GKX XXXX	Co-Curriculum Courses	2
	SHE	Student Holistic Empowerment (SHE) courses	8
	Total		20
Faculty Courses	Core Courses*		118
	Elective Courses		4
Total Credits			142

COURSE STRUCTURE**Year 1 (2022/2023)****Semester I**

Category	Course Code	Course Name	Credits
University Course	GIG1012 /	Philosophy and Current Issues	2
	GLT1017	Basic Malay Language (International student)	
	GIG 1003	Basic of Entrepreneurship Culture	2
Core Courses	MID1001	Basic Medical Science I	3
	MID1013	Fundamental of Nursing	4
	MID1016	Nursing Skills I	4
	MID1014	Communication and Counselling in Nursing	3
	MID1010	Microbiology and Parasitology	2

Semester II

Category	Course Code	Course Name	Credits
University Course	GIG1013	Ethics and Civilization Appreciation	2
	GLTXXX	English for Communication Programme	2
Core Courses	MID1007	Basic Medical Science II	3
	MID1008	Nursing Skills II	4
	MID1009	Pharmacology in Nursing	3
	MID1015	Clinical Nursing Practice I	2
Elective Course	XXXX	SHE	2

Year 2 (2023/2024)**Semester I**

Category	Course Code	Course Name	Credits
University Course	GLT XXXX	English for Communication Programme	2
Core Course	MID2013	Clinical Sciences I	2
	MID2014	Medical Surgical I	4
	MID2015	Psychology and Sociology in Nursing	3
	MID2016	Clinical Nursing Practice II	3
Elective Course	MID2017	Event Management Project	2
	XXXX	SHE	2

Semester II

Category	Course Code	Course Name	Credits
University Course	GKX XXXX	Co-curriculum	2
Core Course	MID2018	Clinical Sciences II	3
	MID2019	Medical Surgical Nursing II	4
	MID2020	Clinical Nursing Practice III	4
	MID2021	Nursing Concepts	3
Elective Course	XXXX	SHE	2

Year 3 (2024/2025)**Semester I**

Category	Course Code	Course Name	Credits
Elective Course	XXXX	SHE	2
Core Course	MID3021	Obstetric and Gynaecology Nursing	4
	MID3003	Paediatric Nursing	3
	MID3013	Nursing Research and Statistics	4
	MID3014	Clinical Nursing Practice IV	4
	MID3015	Community Health Nursing I	3

Semester II

Category	Course Code	Course Name	Credits
Core Course	MID3022	Mental Health Nursing	3
	MID3023	Orthopaedic, Ophthalmology, Otorhinolaryngology and Gerontology Nursing	4
	MID3016	Community Health Nursing II	2
	MID3017	Nursing Research Proposal	3
	MID3018	Clinical Nursing Practice V	2
Elective Course	MID3019	Community Project	2

Special Semester

Category	Course Code	Course Name	Credits
Core Course	MID3020	Clinical Nursing Practice VI	4

Year 4 (2025/2026)**Semester I**

Category	Course Code	Course Name	Credits
Core Course	MID4015	Emergency, Intensive and Perioperative Nursing	4
	MID4012	Management and Leadership in Nursing	3
	MID4003	Nursing Research Project	5
	MID4008	Clinical Nursing Practice VII	3
Elective course	MID4005	Teaching Function of a Nurse	2

Semester II

Category	Course Code	Course Name	Credits
Core Course	MID4009	Ethics, Law & Professionalism in Nursing	4
	MID4010	Clinical Nursing Practice VIII	3
	MID4011	Intergrated Nursing Science	3
	MID4014	Internship	3

COURSE SUMMARY**YEAR 1 SEMESTER 1 (2022/2023)****MID 1001: Basics Medical Science I****3 credits****Learning Outcomes:**

At the end of this course, students are able to:

1. Describe the terminologies used in the science of anatomy physiology, the basic principles in human biochemistry, the cell-tissue including cell composition and transport mechanism across plasma membrane, the enzymes and metabolic reactions of the carbohydrates, lipids, amino acids and nucleic acids. (C2)
2. Determine functions and physiology to the anatomical structures of organs in the musculoskeletal, respiratory, cardiovascular, renal and digestive systems including the developmental changes across life span. (C3)

Course Synopsis

The course introduces the terminologies in the science of anatomy-physiology; the human biochemistry; composition and physiology of human cells; the types of tissues, membrane and glands. Major body systems learned in this module are the musculoskeletal, respiratory, cardiovascular, renal and digestive system.

Reference Texts

Marieb, E.M. & Keller S.M. (2018). *Essentials of Human Anatomy & Physiology* (Global Edition) (12th ed.). England: Pearson Education, Ltd.

Tortora, G.J. (2016). *Principles of Anatomy & Physiology* (1st Asia-Pacific ed.). Queensland: John Wiley.

Waugh, A. & Grant, A. (2014). *Ross and Wilson Anatomy & Physiology in Health and Illness* (12th ed.) Edinburgh: Churchill Livingstone Elsevier.

Course Assessment:

Course will be assessed by:

Continuous assessment - 40%

- Test 1 (20%)
- Test 2 (20%)

Final Examination: 60%

MID 1013: Fundamental of Nursing**4 credits****Learning Outcomes:**

At the end of this course, students are able to:

1. Describe the steps of health assessment and nursing process in planning nursing care plan using critical thinking. (C2)
2. Show the skill of health assessment and planning nursing care. (P1)
3. Explain the elements of effective documentations in nursing practice. (C2)

Course Synopsis:

This course introduces students to the fundamental of nursing. Major topics include nursing theories and models, nursing process, nursing care plan, health assessment, and documentation. Critical thinking is integrated in this course.

Reference Texts:

Alfaro, R. (2009). *Applying Nursing Process: A Tool for Critical Thinking (7th Ed.)*. Philadelphia: Lippincott Williams & Wilks.

Berman. A. (2016). *Kozier and Erb's Fundamentals of Nursing (10th. Ed)*. Boston: Pearson.

Carpenito, L. J. (2012). *Nursing Diagnosis: Application to Clinical Practice (14th. Ed.)*. Philadelphia: Lippincott Williams & Wilkins.

Cox, C. L., (2010). *Physical Assessment for Nurses*. Iowa: Wiley-Blackwell Publication.

Gail, B. Ladwig, G.B. & Betty J. A. (2013). *Mosby's Guide to Nursing Diagnosis. (4th. Ed.)*. St Louis: Mosby.

Ladwig, G. B, Ackley B. J. & Makic M. B. F. (2016). *Mosby's Guide to Nursing Diagnosis. (5th. Ed.)*. Philadelphia: Elsevier Mosby.

Course Assessment:

Course will be assessed by:

Continuous Assessment: 40%

- Assingment (20%)
- Simulation Skills Assessment (20%)

Final Examination: 60%

MID 1016: Nursing Skills I**4 credits****Learning Outcomes:**

At the end of the course the students are able to:

1. Explain the principle of body mechanics, observations of microbial, environmental safety, patient mobility, oral feeding and documentation. (C2)
2. Explain the nursing responsibilities before, during and after performing nursing procedures. (C2)
3. Show the nursing procedures according to principles. (P1)

Course Synopsis:

The course includes topics regarding body mechanics and positioning, comfort and safety needs of patients, admission and discharge of patients, nutrition, elimination and documentation.

Reference Texts:

Berman, A J. (2011). *Kozier & Erb's Fundamentals Of Nursing Concepts, Process And Practice*. (9th Ed.). New York: Prentice-Hall.

Grodner, M., Roth, S. L., Walkingshaw, B. C. (2012). *Nutritional Foundations and Clinical Applications: A Nursing Approach*. (5th Ed.). Philadelphia: Elsevier Mosby.

Potter, P. & Perry, A. G. (2010). *Basic Nursing Theory And Practice*. (7th Ed.). New York: Mosby.

Potter P., Perry A. G., Stockert, P. & Hall, I. A. (2016). *Fundamentals Of Nursing* (9th Ed.). Philadelphia: Elsevier Mosby.

Taylor C. Lillis, C, LeMone, P. & Lynn P. (2011). *Fundamentals Of Nursing. The Art And Science Of Nursing Care*. (7th Ed.). China: Lippincott Williams & Wilkins.

Course Assessment:

Course will be assessed by:

Continuous Assessment: 40%

- Assessment simulation skills – week 12
- Assessment – week 14

Final Examination: 60%

MID 1014: Communication and Counselling in Nursing**3 credits****Learning Outcomes:**

At the end of the course the students are able to:

1. Explain the process of communication, types of communication, factors influencing and barriers to effective communication and communication strategies for client in specific situation. (C2)
2. Illustrate the concepts, principles, theory of counseling, and counseling skills during counseling session. (C3)
3. Perform interview session using communication and counselling skills for specific situation. (A1)

Course Synopsis:

This course comprises of knowledge and basic skills in communication and counselling technique. Topic covered are definition/concept, theory, process, barrier, technique of counselling, listening skills, questioning and interviewing skills .

Reference Texts:

Arnold, E. & Boggo, K. U. (2003). *Interpersonal Relationship: Professional Communication Skills For Nurses. (4th Ed.)*. St. Louise: W.B. Saunders Company.
Bach S. (2015). *Communication and Interpersonal Skills in Nursing. (3rd Ed.)*. Singapore: SAGA.
Balzer-Riley, J. W. (2011) *Communication in nursing (7th Ed.)*. St. Louis: Mosby.
Hayes, D. A. & Arshad R. (2011). *Effective communication in Nursing*. Oxford Fajar: Malaysia.
Servellen, V. & Marram, G. (2009). *Communication skills for the healthcare professional: concepts, practice, and evidence. (2nd Ed.)*. Sudbury, Mass: Jones and Bartlett Publishers.

Course Assessment:

Course will be assessed by:

Continuous assessment: Assignment: 40%

- Interview Assessment- Week 13

Final Examination: 60%

MID 1010: Microbiology and Parasitology**2 credits****Learning Outcomes:**

At the end of the course students are able to:

1. Explain the classification, characteristics, etiology and pathogenesis of bacteria, virus, fungi, spirochete, protozoa, parasites and filariasis. (C2)
2. Explain the principles of immunology and adverse immune response. (C2)
3. Determine the safety practices in the prevention of communicable diseases. (C3)

Course Synopsis:

This course consists of knowledge on microbiology, parasitology, immunology and safety practices in the prevention of communicable diseases.

Reference Texts:

- Tortora, G. J., Funke, B. R. & Case, C. L. (2015). *Microbiology: An Introduction*. (12th Ed.). Upper Saddle River: Pearson.
- Livinson, W. (2014). *Review of Medical Microbiology & Immunology*. (13th Ed.). New York: Mc Graw Hill Medical.
- Kenneth R., Ray C. G., Ahmad, N, Drew, W.L. & Plorde, J. (2014). *Sherris medical microbiology* (6th Ed.). New York: Mc Graw Hill Medical.
- Cornelissen, C.N., Fisher, B. D. & Harvey, R. A. (2014). *Lippincott's Illustrated Reviews: Microbiology*. (3rd Ed.). Philadelphia: Lippincott Williams & Willkins.
- Abbas, A. & Lichtman, A. (2011). *Basic immunology: functions and disorders of the immune system*. Philadelphia: Saunders/Elsevier.

Course Assessment:

Course will be assessed by:

Continuous assessment: 40%

- Test 1 (20%) - Week 9
- Test 2 (20%) - Week 14

Final Examination: 60

YEAR I SEMESTER 2 (2022/2023)**MID 1007: Basic Medical Sciences II****3 credits****Learning Outcomes:**

At the end of the course students are able to:

1. Describe the anatomical structures of organs in the nervous, endocrine, sensory, reproductive and integumentary systems. (C2)
2. Determine the functions and physiology to the anatomical structures of organs in the nervous, endocrine, sensory, reproductive and integumentary systems including the developmental changes across life span. (C3).

Course Synopsis:

The course covers the study on anatomy and physiology of following body systems: nervous, endocrine, sensory, reproductive and integumentary.

Reference Texts:

Marieb, E.M. & Keller S.M. (2018). Essentials of Human Anatomy & Physiology (Global Edition) (12th ed.). England: Pearson Education, Ltd.

Tortora, G.J. (2016). Principles of Anatomy & Physiology (1st Asia-Pacific ed.). Queensland: John Wiley.

Waugh, A. & Grant, A. (2014). Ross and Wilson

Anatomy & Physiology in Health and Illness (12th ed.) Edinburgh: Churchill Livingstone Elsevier.

Course Assessment:

Course will be assessed by:

Continuous Assessment: Test
40%

- Test 1 (20%)- Week 4
- Test 2 (20%)- Week 8

Final Examination: 60%

MID 1008: Nursing Skills II**4 credits****Learning Outcomes:**

At the end of the course students are able to:

1. Explain the principles of oxygen therapy, bandaging, nutrition, elimination, collection of specimen, surgical procedure, medication and management of deceased patients. (C2)
2. Explain the nursing responsibilities before, during and after performing nursing procedures. (C3)
3. Show the nursing procedures according to principles. (P1)

Course Synopsis:

This course covers medical and surgical nursing procedures. It also includes topics such as fulfilling elimination needs, specimen collection, intravenous therapy, blood transfusion and management of deceased patients.

Reference Texts:

Berman, A J., Snyder S.J. & Frandsen, G. (2016). *Kozier & Erb's Fundamentals of Nursing Concepts, Process and Practice (10th Ed.)*. Boston: Pearson.

DeLaune S.C. & Ladner P.K. (2011). *Nursing Fundamentals: Standards & Practice (7th Ed.)*. NewYork: Cengage.

Dougherty, L. & Lister. S.E. (2011). *The Royal Marsden Hospital manual of clinical nursing procedures. (8th Ed.)*. Oxford, UK: Wiley-Blackwell.

Potter P., Perry A. G., Stockert P. & Hall A. (2016). *Fundamentals Of Nursing (9the Ed.)*. Philadelphia: Elsevier Mosby.

Course Assessment:

Course will be assessed

by: Continuous

Assessment: 40%

- Simulation skills assessment (40%) – Week 12

Final Examination: 60%

MID 1009: Pharmacology in Nursing**3 credits****Learning Outcomes:**

At the end of the course students are able to:

1. Describe pharmacokinetics, pharmacodynamics and the mechanism of actions for various classification of drugs. (C2)
2. Determine nursing measures needed in administration of various drug classes. (C3)
3. Apply the principles of medication administration in the the calculation for drug dosage and intravenous fluids. (C3)

Course Synopsis:

This course introduces terminologies used in study of pharmacology, the major drugs classification and mechanism of actions for various drug groups. The nursing responsibilities in the drug therapy are illustrated using nursing process approach. The calculation of drug dosage and intravenous fluids is also included.

Reference Texts:

Kee, J.L., Hayes, E.R. & McCuiston, L.E. (2012) *Pharmacology: A Nursing Process Approach* (7th ed.). St. Louis, MO: Elsevier Saunders.
Chernecky, C. et al. (2002). *Real-World Nursing Survival Guide: Drug Calculations & Drug Administration*. Philadelphia: W.B. Saunders
Lilley, L.L., Aucker, R.S. (2001) *Pharmacology and The Nursing Process* (3rd ed.). St. Louis: Mosby.

Course Assessment:

Course will be assessed by:

Continuous Assessment: 40%

- Test (20%)- Week 4
- Assignment (20%)- Week 8

Final Examination: 60%

MID 1015: Clinical Nursing Practice I**2 credits****Learning Outcomes:**

At the end of the course students are able to:

1. Identify patients basic needs using assessment and communication skills. (P1, A1)
2. Perform nursing procedure and individualized nursing care according to the patients' need using nursing process. (P2).
3. Record vital signs, intake output and basic nursing interventions in patients' chart. (P2)

Course Synopsis:

This course comprises of knowledge and basic skills in communication and counselling technique. Topics covered are definition/concept, theory, process, barrier, technique of counselling, listening skills, questioning and interviewing skills.

Reference Texts:

Berman, A J., Snyder S.J. & Frandsen, G. (2016). *Kozier & Erb's Fundamentals Of Nursing Concepts, Process And Practice (10th Ed.)*. Boston: Pearson. DeLaune S.C. & Ladner P.K. (2011). *Nursing Fundamentals: Standards & Practice (7th Ed.)*. New York: Cengage.

Dougherty, L. & Lister. S.E. (2011). *The Royal Marsden Hospital manual of clinical nursing procedures. (8th Ed.)*. Oxford, UK: Wiley-Blackwell.

Potter P., Perry A. G., Stockert P. & Hall A. (2016). *Fundamentals Of Nursing (9th Ed.)*. Philadelphia: Elsevier Mosby.

Course Assessment:

Course will be assessed by:

Continuous Assessment:

100%

- Running Assessment (40%) – Week 13
- Penulisan reflektif (20%) - Week11
- Penilaian klinikal (10%) - Week 12
- Proses kejururawatan (30%) - Week 14

Final Examination: None

YEAR 2 SEMESTER 1 (2023/2024)**MID 2013: Clinical Sciences I****2 credits****Learning Outcomes:**

At the end of the course students are able to:

1. Describe the etiology, pathophysiology, clinical manifestation, investigation and complications of patients with following conditions: shock, fluid and electrolyte imbalance, infectious diseases, cancer and disorders of thyroid, mammary, cardiovascular and respiratory. (C2)
2. Determine the clinical assessment, of patients with following conditions: shock, fluid and electrolyte imbalance, infectious diseases, cancer and disorders of thyroid, mammary, cardiovascular and respiratory. (C3)

Course Synopsis:

This course consists of topics on management of shock, fluid and electrolyte imbalance. It also includes medical and surgical management of patients with shock, fluid and electrolyte imbalance, infectious diseases, cancer and disorders of thyroid, mammary, cardiovascular and respiratory.

Reference Texts:

Stephen, J, McPhee, Hammer, G. D. (2014). *Pathophysiology of Diseases: An Introduction to Clinical Medicine*. (7th Ed). New York: Mc Graw-Hill Education.

Chabner, B. & Longo, D. L. (2011). *Cancer chemotherapy and biotherap: principles and practice* (5th Ed.) Philadelphia: Wolters Kluwer/Lippincott Williams & Wilkins Health

DeLaune,S.C. & Ladner,P.K. (2011). *Nursing Faudamental: Standard and Practice*. Cengage Asia Singapore.

Ignativicius, D. D & Workman M. L. (2009). *Medical-surgical nursing: Critical thinking for collaborative care*. (6th Ed.). St.Louis: Saunders Elsevier.

LeMone, P. & Burke, K. M. (2008). *Medical-surgical nursing care: Critical Thinking in Client Care* (4th Ed). New Jersey: Pearson Prentice Hall.

Course Assessment:

Course will be assessed by:

Continuous Assessment: 40%

- Test 1 (20%)- Week 7
- Test 2(20%) - Week 14

Final Examination: 60%

MID 2015: Psychology and Sociology in Nursing**3 credits****Learning Outcomes:**

At the end of the course students are able to:

1. Explain the concepts and implication of psychology and sociology in nursing and healthcare. (C2)
2. Illustrate nursing care using developmental theories in cognitive, psychosocial, behavioral and sociological aspects. (C3)
3. Identify the concepts of developmental theories in cognitive, psychosocial, behavioral and sociological aspects when engaging with patients, families, communities and healthcare providers. (A1)

Course Synopsis:

This course aims at identifying several important issues on psychological health and psychological development from conception to adulthood and scope in sociology, human as a social cultural being, cultural characteristics, beliefs, norms, roles, status socialisation. This course consists of developmental theories on cognition, psychosocial and morals. The focus is on the concept of self-development to help students in enhancing their confidence when communicating with others and it also includes social, economical and political effects in Malaysian community and social factor that influence health and diseases.

Reference Texts:

- Barley, E. (2016). *Health Psychology in Nursing Practice (2nd Ed.)*. Sage Publications Ltd. Publication
- Joanna, H. (2017). *Introduction of Health Behavior Theory*. 3rd ed. United States of America: Jones & Barlett Learning.
- Lohumi, S. (2015). *Sociology for nurses*. (1st Ed.) Elsevier India. Richard, G., & Kinnison, N. (2013). *Psychology for Nurses & Health Professionals*. (2nd Ed.). CRC Press Taylor & Francis Group. London.
- Purushothama, G.S. (2015). *Sociology for Nursing & Health Sciences*. (2nd Ed.). Jaypee Brothers Medical Publisher. New Delhi, India.

Course Assessment:

Course will be assessed by:

Continuous assessment:

- Assignment (20%)- Week 7
- Role Play (20%)- Week 13

Final examination:

60%

MID 2014: Medical Surgical Nursing I**4 credits****Learning Outcomes:**

At the end of the course students are able to:

1. Determine the health needs and care plan using the nursing process approach in managing following patients: undergoing surgery; in condition of shock, water and electrolytes imbalance; infectious diseases, cancer, disorders of thyroid, mammary, cardiovascular and respiratory (C3)
2. Identify indications, preparation and care for diagnostic and therapeutic procedures in patients undergoing surgery, in condition of shock, water and electrolytes imbalance; infectious diseases, cancer, disorders of thyroid, mammary, cardiovascular and respiratory. (P1)

Course Synopsis:

This course focuses on aspects of nursing care to meet the health needs of patients with following conditions:

undergoing surgery; experiencing shock, water and electrolytes imbalance; infectious diseases, cancer and disorders of thyroid, mammary, cardiovascular and respiratory.

The primary, secondary and tertiary aspects of medical and surgical management including pharmacological therapy that are covered in MID 2013 Clinical Science I will be integrated in the discussion of patient care using the nursing process approach.

Reference Texts:

LeMone, P., Burke, K. & Bauldoff, G. (2015). *Medical-Surgical Nursing: Critical Thinking in Patient Care* (5th ed.), Boston: Pearson

Mandell, Douglas, and Bennett's communicable disease essentials. (2017). Bennett J.E., Dolin R., Blaser M.J. (Editors). Philadelphia, PA: Elsevier. (WC39 Man 2017)

Swearingen, P.L. (Eds.). (2016). *All-In-One Nursing Care Planning Resource: Medical-Surgical, Pediatric, Maternity, And Psychiatric-Mental Health*. St. Louis, Missouri: Elsevier/Mosby.

Hinkle J.L. (2018). *Brunner & Suddarth's Textbook of Medical-Surgical Nursing* (14th ed), Philadelphia: Wolters Kluwer

Course Assessment:

Course will be assessed by:

Continuous assessment: 40%

- Test (20%) - Week 5
- Skill Simulation Assessment (20%) - Week 9

Final Examination: 60%

MID 2016: Clinical Nursing Practice II**3 credits****Learning Outcomes:**

At the end of the course students are able to:

1. Implement individualised plan of care to meet the health needs of patients undergoing surgery and medical surgical management of shock, water and electrolytes imbalance; infectious diseases, cancer, disorders of thyroid, mammary, cardiovascular and respiratory. (P2)
2. Perform nursing procedures (medical, surgical, fundamental, pharmacological) to patients undergoing surgery and medical surgical management of shock, water and electrolytes imbalance; infectious diseases, cancer, disorders of thyroid, mammary, cardiovascular and respiratory. (P2)
3. Practice collaborative nursing to deliver a safe and effective patient-centred care. (A2)

Course Synopsis:

The cognitive and practical skills learned from MID 2013 Clinical Science I and MID 2014 Medical Surgical Nursing I will be applied in this course. Students will be attached to various medical-surgical wards and settings that offer learning opportunity to nurse patients undergoing surgical procedures and operation (pre- and post-operative care) for cases of cancer, infectious diseases and disorders of cardiovascular and respiratory system.

Students will learn to collaborate with other healthcare professionals in delivering a multidisciplinary patient care approach. Ward rounds, clinical discussion and bedside teaching will be conducted to promote application of theory to practice. Reflective nursing is also practiced in developing student's critical thinking skills, and to encourage student's active engagement in learning processes.

In addition to surgical nursing procedures, students will continue to practice fundamental and pharmacological nursing procedures learned in Year 1. Record documentation and application of standard and transmission-based precautions will also be reinforced. The skill-lab practice sessions will be incorporated to enhance the students' practical skills.

Reference Texts:

- LeMone, P., Burke, K. & Bauldoff, G. (2015). *Medical-Surgical Nursing: Critical Thinking in Patient Care* (5th ed.), Boston: Pearson
- Mandell, Douglas, and Bennett's communicable disease essentials. (2017). Bennett J.E., Dolin R., Blaser M.J. (Editors). Philadelphia, PA: Elsevier. (WC39 Man 2017)
- Swearingen, P.L. (Eds.). (2016). *All-In-One Nursing Care Planning Resource: Medical-Surgical, Pediatric, Maternity, And Psychiatric-Mental Health*. St. Louis, Missouri: Elsevier/Mosby.
- Hinkle J.L. (2018). *Brunner & Suddarth's Textbook of Medical-Surgical Nursing* (14th ed), Philadelphia: Wolters Kluwer
- Kee, J.L., Hayes, E.R. & McCuiston, L.E. (2012) *Pharmacology: A Nursing Process Approach* (7th ed.). St. Louis, MO: Elsevier Saunders

Course Assessment:

Course will be assessed by:

Continuous Assessment:

100%

- Running assessment (40%) – Week 10 to 13 (Note: Students are assigned to several wards for one session)
- Case Study (40%) - Week 14
- Reflective writing (20%)- Week 11

Final Examination: None

MID 2017: Event Management Project**2 credits****Learning Outcomes:**

At the end of the course students are able to:

1. Develop a proposal based on key elements in organising an event. (P2)
2. Execute the planned event by applying the communication and management skills. (A1)
3. Demonstrate a sense of responsibility and teamwork dynamics in organising the event. (A2)

Course Synopsis:

This practical event management course will provide students with a structured approach to operational and creative fundamentals, from inception to debrief. Students will learn on how to develop and deliver successful events with a focus on meetings, talks, seminar, conferences and others.

Students will learn how to develop budgets, work breakdown structures, and gain an insight into risk mitigation and contingency planning. They will also explore the key elements and processes involved in format and venue selection, event registrations, catering, accommodation, transport, theming, security, entertainment and stakeholder.

Reference Texts:

Shannon, K. (2016) The complete guide to successful event planning (3rd ed) Florida: Atlantic Pub. Group, Inc.

McDonnell, I. & Moir, M. (2014). Event sponsorship London: Routledge/Taylor & Francis Group

Course Assessment:

Course will be assessed by:

Continuous Assessment (100%) - Week14

Final Examination: None

YEAR 2 SEMESTER 2 (2023/2024)**MID 2021: Nursing Concepts****3 credits****Learning Outcomes:**

At the end of the course students are able to:

1. Describe the various concepts and theories related to nursing concept. (C2)
2. Explain the concept and theories transcultural in healthcare services and nursing. (C3)
3. Discuss the aspect ethical and moral in-patient care. (C2)

Course Synopsis:

This course covers concepts and theories applied to patients care in multiple healthcare setting. Theories in transcultural nursing also include cultural care assessment, urban challenges in transcultural nursing and transcultural health and global health. The implication and nursing responsibilities of the nursing concepts will also be discussed.

Reference Texts:

- Alfaro-LeFevre, R. (2016). *Critical Thinking, Clinical Reasoning and Clinical Judgment. A Practical Approach. (6th Ed.)*. Elsevier: Saunders.
- Black, B.P. & Chitty, K.K. (2014). *Professional Nursing: concepts & challenges*. Elsevier, St. Louis. Missouri.
- Joyce, N.G. (2016). *Transcultural Nursing: Assessment and Intervention. (7thEd.)*. Elsevier: Saunders.
- Priscilla, L.S. (2011). *Transcultural Nursing Theory and Models: Application in Nursing Education, Practice and Administration. (1st Ed.)*. Springer Publishing Company
- Giddens, J.F. (2014). *Concepts for Nursing Practice*. Elsevier Mosby. St Louis, Missouri.

Course Assessment:

Course will be assessed by:

Continuous Assessment:

40%

- Test 1(20%)-Week 6
- Test 2 (20%) - Week 12

Final Examination: 60%

MID 2018: Clinical Sciences II**3 credits****Learning Outcomes:**

At the end of the course students are able to:

1. Describe the etiology, pathophysiology, clinical manifestation, investigation and complications of patients with following conditions: burn, autoimmune diseases, gastrointestinal, renal, haematological, endocrine, neurological, urological system and integumentary. (C₂)
2. Determine the clinical assessment and management of patients with following conditions: burn, autoimmune diseases, gastrointestinal, renal, haematological, endocrine, neurological, urological system and integumentary. (C₃)

Course Synopsis:

This course introduces students to medical and surgical management of patients with burn, autoimmune diseases, and disorders of gastrointestinal, renal, hematological, endocrine, neurological, urological system and integumentary. Aspects of primary, secondary and tertiary prevention measures are intergrated into patient management.

Reference Texts:

- Berman, A J. & Snyder, S. (2011) *Kozier & Erb's Fundamentals Of Nursing Concepts, Process And Practice (9th ed.)* New York. Prentice-Hall**
- Berman A.J. & Snyder, S. (2011). *Skills in Clinical Nursing (7th ed.)*. Prentice Hall.*
- Potter, P. A., Perry, G., Hall, A. & Stockert P.A. (2009) *Fundamentals of nursing (7th. ed.)*. St. Louis: Mosby.
- Black, J.M. and Hawks J.H, (2008) *Medical Surgical Nursing – Clinical Management for Positive Outcome (8th ed.)* St. Louis Saunders Elsevier.
- LeMone, P. & Burke, K. M. (2008). *Medical-surgical nursing care: Critical Thinking in Client Care (4th ed.)*. New Jersey: Pearson Prentice Hall.

Course Assessment:

Course will be assessed by:

Continuous assessment:

- Test 1(20%) - Week 7
- Test 2 (20%)- Week 14

Final Examination: 60%

MID 2019: Medical Surgical Nursing II**4 credits****Learning Outcomes:**

At the end of the course students are able to:

1. Determine the health needs and care plan using the nursing process approaching managing patients with disorders of gastrointestinal, endocrine, neurological, renal genitourinary, autoimmune, hematology and integumentary systems. (C3)
2. Describe indications, preparation and care of patients undergoing diagnostic and therapeutic procedures in managing disorders of gastrointestinal, endocrine, neurological, renal & genitourinary, autoimmune, haematology and integumentary systems. (P1)

Course Synopsis:

This course focuses on aspects of nursing care to meet the health needs of patients with following system disorders: gastrointestinal, endocrine, neurological, renal & genitourinary, autoimmune, haematology and integumentary.

The primary, secondary and tertiary aspects of medical and surgical management including pharmacological therapy that are covered in and MID 2002 Clinical Science II will be integrated in the discussion of patient care using the nursing process approach.

Reference Texts:

- LeMone, P., Burke, K. & Bauldoff, G. (2015). *Medical-Surgical Nursing: Critical Thinking in Patient Care* (5th ed.), Boston: Pearson
- Mandell, Douglas, and Bennett's communicable disease essentials. (2017). Bennett J.E., Dolin R., Blaser M.J. (Editors). Philadelphia, PA: Elsevier. (WC39 Man 2017)
- Swearingen, P.L. (Eds.). (2016). *All-In-One Nursing Care Planning Resource: Medical-Surgical, Pediatric, Maternity, And Psychiatric-Mental Health*. St. Louis, Missouri: Elsevier/Mosby.
- Hinkle J.L. (2018). *Brunner & Suddarth's Textbook of Medical-Surgical Nursing* (14th ed), Philadelphia: Wolters Kluwer

Course Assessment:

Course will be assessed by:

Continous Assessment :40%

- Assignment (20%)- Week 4
- Skill Simulation Assessment (20%)- Week 7

Final Examination: 60%

MID 2020: Clinical Nursing Practice III**4credits****Learning Outcomes:**

At the end of the course students are able to:

1. Implement individualised plan of care to meet the health needs of patients with disorders of gastrointestinal, endocrine, neurological, renal, haematology, integumentary and immune system. (P2)
2. Perform nursing procedures (medical, surgical, fundamental and pharmacological) to patients with disorders of gastrointestinal, endocrine, neurological, renal, haematology and integumentary. (P2).
3. Practice collaborative nursing to deliver a safe and effective patient-centred care. (A2)

Course Synopsis:

The cognitive and practical skills learned from MID2018 Clinical Science II and MID2019 Medical Surgical Nursing II will be applied in this course. Students will be attached to various medical and surgical wards and settings that offer learning opportunity to nurse patients with disorders of gastrointestinal, endocrine, neurology, renal, autoimmune, haematology, integumentary and immune system.

Students will learn to collaborate with other healthcare professionals in delivering a multidisciplinary patient care approach. Ward rounds, clinical discussion and bedside teaching will be conducted to promote application of theory to practice. Reflective nursing is also practiced in developing student's critical thinking skills, and to encourage student's active engagement in learning processes.

In addition to medical nursing procedures, students will continue to practice fundamental and pharmacological nursing procedures learned in Year 1. Record documentation and application of standard and transmission-based precautions will also be reinforced. The skill-lab practice sessions will be incorporated to enhance the students' practical skills

Reference Texts:

LeMone, P., Burke, K. & Bauldoff, G. (2015). *Medical-Surgical Nursing: Critical Thinking in Patient Care* (5th ed.), Boston: Pearson.

Mandell, Douglas, and Bennett's communicable disease essentials. (2017). Bennett J.E., Dolin R., Blaser M.J. (Editors). Philadelphia, PA: Elsevier. (WC39 Man 2017).

Swearingen, P.L. (Eds.). (2016). *All-In-One Nursing Care Planning Resource: Medical-Surgical, Pediatric, Maternity, And Psychiatric-Mental Health*. St. Louis, Missouri: Elsevier/Mosby.

Hinkle J.L. (2018). *Brunner & Suddarth's Textbook of Medical-Surgical Nursing* (14th ed), Philadelphia: Wolters Kluwer

Kee, J.L., Hayes, E.R. & McCuiston, L.E. (2012) *Pharmacology: A Nursing Process Approach* (7th ed.). St. Louis, MO: Elsevier Saunders.

Course Assessment:

Course will be assessed by:

Continuous Assessment: 100%

- OSCE (60%)- Week14
- Nursing Report writing (20%)- Week 10
- Case Study (20%)- Week 13

Final Examination: None

YEAR 3 SEMESTER 1 (2024/2025)**MID 3015: Community Health Nursing I****3 credits****Learning Outcomes:**

At the end of the course students are able to:

1. Apply the concepts, elements and nursing roles in primary care and community health care environmental health. (C3)
2. Apply the knowledge of immunization, health promotion, health education and home visiting activities at community level. (C3)
3. Show the skills in maternal and child health care and risk management at community level. (P1)

Course Synopsis:

This course consists of concepts, elements and nursing roles in primary care, family and community health care focusing in maternal and child health care. It also includes concepts on environmental health, health promotion, health education, immunization, and home visiting.

Reference Texts:

- Allender JA., Rector C., & Warner K.D (2014). *Community & Public Health Nursing: Promoting the Public's Health* (8th ed). Philadelphia: Wolters Kluwer Lippincott Williams & Wilkins.
- Lundy, K.S. & Janes, S. (2016). *Community Health Nursing Caring For The Public's Health* 3rd Ed., Burlington, MA: Jones & Bartlett Learning.
- Stanhope, M & Lancaster, J. (2016) *Public Health Nursing: Population- Centered Health Care in the Community* 9th Ed. St. Louis, Missouri: Elsevier.
- Yadav, H., Chong M.C., & See T. L. (2019) *Community Health Nursing* 2nd Ed. Shah Alam: Oxford Fajar

Course Assessment:

Course will be assessed by:

Continuous assessments: 40%

- Assignment (20%) - Week 11
- Assessment of Simulation Skills (20%) - Week 14

Final Examination: 60%

MID 3021: Obstetric & Gynecologic Nursing**4 credits****Learning Outcomes:**

At the end of the course students are able to:

1. Determine the physiological and pathophysiological changes in obstetric and gynaecology conditions. (C3)
2. Apply the nursing process in the care of women during pregnancy, labour and puerperium including care of newborn and women with gynaecological conditions. (C3)
3. Show the nursing skills in the care of women during pregnancy, labour and puerperium including care of newborn. (P1)

Course Synopsis:

This course consists of obstetric and gynecology nursing. It includes nursing care during the antenatal period, management of mothers in all stages of labour and puerperium. It also focuses on nursing care of the newborn and women with common obstetrics and gynaecology conditions.

Reference Texts:

Hatfield, N. T. & Kincheloe, C.A. (2018). *Introductory Maternity & Pediatric nursing* 4th ed. Philadelphia: Wolters Kluwer.

Lowdermilk, D.L., Perry S.E., Cashion, K., & Alden, K.R. & Olshansky E.F. (2016). *Maternity and Women's Health Care*, 11th ed. St. Louis, MO.: Elsevier Mosby.

Rujukan tambahan/ *Additional references:*

Aminah Hashim, Hamidah Hassan A., Sood, M., & Padubidri, V. (2016). *Obstetric Nursing* 2nd ed. Shah Alam: Oxford Fajar.

Course Assessment:

Course will be assessed by:

Continuous Assessment: 40%

- Assignment (20%) -Week 4
- Assessment of Simulation Skills(20%)- Week 14

Final Examination: 60%

MID 3003: Paediatric Nursing**3 credits****Learning Outcomes:**

At the end of the course students are able to:

1. Explain the assessment and management of medical surgical conditions in paediatric. (C2)
2. Determine the nursing care of paediatric patients with medical surgical conditions. (C3)

Course Synopsis:

This course prepares students on assessment and management of medical surgical conditions in paediatric. It includes nursing care of paediatric patients with various medical surgical conditions.

Reference Texts:

Hockenberry, M J. (2014) *Wong's essentials of pediatric nursing*. (9th ed.). St. Louis: Mosby.
Hockenberry, M.J. & Wilson, D. (2014). *Wong's Nursing care of Infant and Children*. (9th ed). Elsevier Mosby, St. Louis. Missouri.
Sheridan, M., Sharma, A. & Cockerill, h. (2014). *Mary Sheridan's from Birth to Five Years: Children's Developmental Progress*. NFER Publishing Co. Ltd., New York.

Course Assessment:

Course will be assessed by:

Continuous assessment 40%:

- Presentation (20%)- Week 9
- Test(20%) - Week 13

Final Examination: 60%

MID 3013: Nursing Research and Statistics**4 credits****Learning Outcomes:**

At the end of the course students are able to:

1. Explain the concepts and principles related to research process, research utilization in healthcare and nursing, literature review and the basics of data management and analysis. (C2)
2. Determine the appropriate research designs, and methods, ethical considerations and statistical tests according to research objectives. (C3)
3. Apply basic statistical knowledge and skills to analyse, interpret and report the descriptive and inferential statistics findings. (C3)

Course Synopsis:

In this course, students will be introduced to research methodology and the steps of research process. The role and responsibilities of nurses as consumer of research and utilization of research finding in nursing practice will be discussed. Students will be encouraged to examine published nursing research papers and its application to nursing practice.

The usage of statistics in health context such as basic concept of descriptive and inferential statistics is also introduced. Student will learn the process of data entry and management, data analysis, data interpretation and presentation, and reporting the results. A statistical analysis software (e.g. SPSS IBM™) will be used in this course.

Reference Texts:

Heavey, E. (2018). *Statistics for nursing: a practical approach* (3rd ed.). Burlington, MA: Jones & Bartlett Learning.

Polit, D. F. & Beck, C. T. (2018). *Essentials of nursing research: appraising evidence for nursing practice* (9th ed.). Philadelphia: Wolters Kluwer Health.

Course Assessment:

Course will be assessed by:

Continuous Assessment: 40%

- Test (20%)-week 7
- Assignment (20%)-week 14

Final Examination: 60%

MID 3014: Clinical Nursing Practice IV**4 credits****Learning Outcomes:**

At the end of the course students are able to:

1. Identify nursing interventions for women during pregnancy, labor, puerperium and with gynaecological conditions based on assessment. (A1)
2. Perform assessment and nursing care of babies and children with variety of medical-surgical and congenital problems. (P2)
3. Perform nursing skills related obstetrics & gynaecology and paediatric nursing. (P2)

Course Synopsis:

The course provides clinical experiences in paediatric, obstetrics, gynaecology wards and clinics. It gives opportunity for students to practice nursing care of women during antenatal, intrapartum and postpartum, and with gynaecological conditions. It includes caring for babies and children with various medical, surgical and congenital problems. Students are required to perform related nursing procedures

Reference Texts:

Aminah Hashim, Hamidah Hassan A., Sood, M., & Padubidri, V. (2016). *Obstetric Nursing 2nd ed.* Shah Alam: Oxford Fajar.

Hatfield, N. T. & Kincheloe, C.A. (2018). *Introductory Maternity & Pediatric nursing 4th ed.* Philadelphia: Wolters Kluwer.

Lowdermilk, D.L., Perry S.E., Cashion, K., & Alden, K.R. & Olshansky. (2014). *Maternity and Women's Health Care, 11th ed.* St. Louis MO.: Elsevier

Hockenberry, M.J., Wilson, D. & Rodgers C.C. (2019). *Wong's Nursing care of Infant and Children.* (11th ed). Elsevier St. Louis. Missouri

Course Assessment:

Course will be assessed by:

Continuous Assessment: 100%

- Case study & presentation: 40% -Week 13
- Report writing: 10% - Week 11
- Clinical assessment: 50% - Week 10-14

Final Examination: None

YEAR 3 SEMESTER 2 (2024/2025)**MID 3018: Clinical Nursing Practice V****2 credits****Learning Outcomes:**

At the end of the course students are able to:

1. Perform nursing skills related to maternal and child health in community clinic and during home visit. (P2)
2. Identify the health assessment and treatment for school children in the school health service and social services activities for children with special needs. (A1)

Course Synopsis:

The course consists clinical attachment to community health setting. This course also provides opportunity for students to practice specific nursing skills related to the community health.

Reference Texts:

Aminah Hashim, Hamidah Hassan A., Sood, M., & Padubidri, V. (2016). *Obstetric Nursing 2nd ed.* Shah Alam: Oxford Fajar.

Hatfield, N. T. & NN` Kincheloe, C.A. (2018). *Introductory Maternity & Pediatric nursing 4th ed.* Philadelphia: Wolters Kluwer.

Lundy, K.S. & Janes, S. (2016). *Community Health Nursing Caring for The Public's Health 3rd Ed.*, Burlington, MA: Jones & Bartlett Learning.

Yadav, H., Chong M.C., & See T. L. (2019) *Community Health Nursing 2nd ed.* Shah Alam: Oxford Fajar.

Course Assessment:

Course will be assessed by:

Continuous

Assessment: 100%

- Clinical Portfolio 30% - Week 12
- Reflective Report Writing: 20% - Week 13
- Clinical assessment skills: 50% Week 14

Final Examination: None

MID 3016: Community Health Nursing II**2 credits****Learning Outcomes:**

At the end of the course students are able to:

1. Demonstrate an understanding of assessment of school children, school health services and nutritional needs for maternal and child wellbeing, including occupational health, epidemiology and current social issues. (C3)
2. Apply the knowledge of care children with special needs including rehabilitation program as well and social welfare services in Malaysia. (C3)
3. Show the nursing skills in the assessment of school child and nutritional need of mother and child. (P1)

Course Synopsis:

This course consists assessment of school children, school health services and nutrition for maternal and child wellbeing. It also includes handling children with special needs, rehabilitation programme, occupational health as well as-current social issues and social welfare services in Malaysia.

Reference Texts:

Allender JA., Rector C., & Warner K.D. (2014). *Community & Public Health Nursing: Promoting the Public's Health* (8th ed). Philadelphia: Wolters Kluwer Lippincott Williams & Wilkins.
Lundy, K.S. & Janes, S. (2016). *Community Health Nursing Caring for The Public's Health* 3rd Ed., Burlington, MA: Jones & Bartlett Learning.
Stanhope, M & Lancaster, J. (2016) *Public Health Nursing: Population-Centered Health Care in the Community* 9th Ed. St. Louis, Missouri: Elsevier.
Yadav, H., Chong M.C., & See T. L. (2019) *Community Health Nursing* 2nd Ed. Shah Alam: Oxford Fajar.

Course Assessment:

Course will be assessed by:

Continuous Assessment: 40%

- Assignment(20%)- Week 2
- Assessment of Simulation Skills(20%) - Week 14

Final Examination: 60%

MID 3017: Nursing Research Proposal**3 credits****Learning Outcomes:**

At the end of the course students are able to:

1. Write a research proposal to demonstrate application of research process in conducting a project. (C3)
2. Present the research proposal in an oral presentation. (A2)

Course Synopsis:

This course enables students to apply the knowledge of research and statistics in planning a research project with research supervisor. Research topics can be in the field of nursing practice, education or management. Students are required to produce a research proposal according to guidelines of writing research project paper, present their proposal and submit application to ethics committee.

Reference Texts:

- Heavey, E. (2018). *Statistics for nursing: a practical approach* (3rd ed.). Burlington, MA: Jones & Bartlett Learning.
- Polit, D. F. & Beck, C. T. (2018). *Essentials of nursing research: appraising evidence for nursing practice* (9th ed.). Philadelphia: Wolters Kluwer Health.
- Williamson, G. & Whittaker, A. (2017). *Succeeding in literature reviews and research project plans for nursing students* (3rd ed.). Thousand Oaks, California: Sage Publications; London: Learning Matters.

Course Assessment:

Course will be assessed by:

Continuous assessment: 100%
Research Proposal Paper(70%) -
Week 10
Oral Presentation Proposal: 30% - Week
12 & 13

Final Examination: None

MID 3019: Community Project**2 credits****Learning Outcomes:**

At the end of the course students are able to:

1. Write a proposal on the program community service based on communities need. (P2)
2. Execute a community service planning by applying the values according to the plan. (A3)
3. Demonstrate leadership in executing the community service. (A4)

Course Synopsis:

This course exposed students to community service and their role as volunteers. Students need to identify the needs of the community, plan and implement health service activities to suit the current situation. This course also instills the values of the student's personality.

Reference Texts:

Lina D. Dostilio (2017). *The Community Engagement Professional in Higher Education: A Competency Model for an Emerging Field*, campus Compact.

Julia Preece, (2017). *University Community Engagement and Lifelong Learning: The porous University*, Springer. Benneworth, Paul. Editor (2013). *University Engagement with Socially Excluded Communities*, Dordrecht: Springer Netherlands: Imprint: Springer.

Holy, M. Johnson, (2013). *Deepening Community Engagement in Higher Education: Forging New pathways*, Springer.

Course Assessment:

Course will be assessed by:

Continuous Assessment: 100%

Community Project Proposal: 20%- Week 3

Project Writing and Presentation: 40%- Week 13 and 14

Stakeholder Evaluation: 20% -Week 14

Reflective Focus Group: 20% - Week 12

MID 3020: Clinical Nursing Practice VI**4 credits****Learning Outcomes:**

At the end of the course students are able to:

1. Implement individualised plan of care to meet the health needs of patients with orthopaedics, eye, ear, nose and throat disorder, psychiatric and geriatric conditions.(P2)
2. Perform nursing skills related to orthopaedic, eye, ear, nose and throat, psychiatric and geriatric care. (P2)
3. Practice collaborative nursing to deliver a safe and effective patient-centred care. (A2)

Course Synopsis:

This course provides clinical experiences in orthopaedic, ophthalmology, otorhinolaryngology, psychiatric and geriatric care in wards and clinics. It gives opportunity for students to practice nursing care and perform related nursing procedures.

Reference Texts:

- Berman, A J. (2016) *Kozier & Erb's Fundamentals Of Nursing Concepts, Process And Practice* (10th ed.) New York, Prentice-Hall.
- Maureen, F. (2017) *Smeltzer & Bare's Textbook of medical-surgical nursing*. (4th ed.) North Ryde, NSW: Lippincott Williams & Wilkins.
- Janice, L.Hinkle, Kerry,H. Cheever (2018) *Brunner & Suddarth's textbook of medical surgical nursing* (14th ed.) Philadelphia: Wolter Kluwer.
- Wold, G. (2012) *Basic Geriatric Nursing* (5th ed.) St. Louis: Mosby Elsevier.
- Black, J.M. and Hawks J.H, (2008) *Medical Surgical Nursing – Clinical Management for Positive Outcome* (8th ed.) St. Louis Saunders Elsevier.
- Potter & Perry (2010) *Basic Nursing Theory And Practice* (7th ed.) New York : Mosby

Course Assessment:

Course will be assessed by:

Continuous Assessment:100%

- Case study & presentation (30%) –Week 6
- Report writing/Reflective (20%) –Week7
- Simulated Practical Assessment (OSPE) (50%)- Week 8

Final Examination: -

MID 3023: Orthopaedic, Ophthalmology, Otorinolaryngology & Gerontology Nursing**4 credits****Learning Outcomes:**

At the end of the course students are able to:

1. Determine the management and nursing care of patients with orthopaedic, ophthalmology, otorhinolaryngology, and gerontology conditions based on nursing process approach. (C3)
2. Show the nursing skills related to care of patient with orthopaedic, ophthalmology, otorhinolaryngology and gerontological condition. (P1)

Course Synopsis:

This course provides students with knowledge and understanding of management and nursing care of patients with orthopaedic, ophthalmology, otorhinolaryngology and gerontology conditions

Reference Texts:

Berman, A J. (2019). *Kozier & Erb's Fundamentals Of Nursing Concepts, Process And Practice* (10th Ed.). New York. Prentice-Hall.

Ignatavicius, D. D. & Workman M. L. (2009). *Medical-surgical nursing: critical thinking for collaborative care*. (6th Ed.). St.Louis: Saunders Elsevier.**

Mohd Hairi, F., Wan Yuen, C., & Hairi, N.N. (2019). *Panduan Penjaga Warga Emas*. Penerbit Universiti Malaya: Universiti Malaya.

Schoen, D. C. (2000). *Adult orthopaedic nursing* Philadelphia: Lippincott.

Taylor C. Lillis, C, LeMone, P. Lynn P. (2011). *Fundamentals Of Nursing. The Art And Science Of Nursing Care* (7th Ed.). China: Lippincott Williams & Wilkins.**

Wold, G.H. (2012). *Basic Geriatric Nursing* (5th ed). Mosby Elsevier: St Louis.

Course Assessment:

Course will be assessed by:

Continuous Assessment: 40%

- Assignment(20%)-Week 13
- Assessment of Simulation Skills (20%)-Week 10

Final Examination: 60%

MID 3022: Mental Health Nursing**3 credits****Learning Outcomes:**

At the end of the course students are able to:

1. Explain the concepts of mental health and psychiatric disorders, assessment and management of the patients. (C2)
2. Determine the nursing care of patients with mental health and psychiatric disorders. (C3)
3. Identify the nursing responsibilities in relation to psychopharmacological, psychological and physical therapies. (C3)

Course Synopsis:

This course provides students with knowledge and understanding about mental health disorders. It also includes mental health act, management modalities and nursing care of patients with common mental health disorders.

Reference Texts:

- Mohr, W.K. (2009) *Psychiatric-mental health nursing: evidence-based concepts, skills, and practices*, (7th ed.) Wolters Kluwer/ Lippincott, Williams & Wilkins. Philadelphia.
- Barker, P. J. (2004) *Assessment in psychiatric and mental health nursing: in search of the whole person*. (2nd ed.). Cheltenham: Nelson Thornes Ltd,
- Johnson, B.S., (2003) *Johnson's psychiatric-mental health nursing (5th ed.)* Lippincott Williams & Wilkins. Philadelphia.
- Sulaigah Baputty, Sabtu Hitam, Sujata Sethi (2008) *Mental health nursing*, Oxford Fajar, Shah Alam Selangor.
- Stuart, G.I W. & Laraia M.T. (2005) *Principles and practice of psychiatric nursing (8th ed.)*. St. Louis: Elsevier Mosby

Course Assessment:

Course will be assessed by:

Continuous Assessment: 40%

- Test(20%)- Week 9
- Assignment(20%) - Week 13

Final Examination: 60%

YEAR 4 SEMESTER 1 (2025/2026)**MID 4003: Nursing Research Project****5 credits****Learning Outcomes:**

At the end of the course students are able to:

1. Conform to the research ethics and guidelines set in carrying out the project. (A₂)
2. Produce analysis of findings and research reports on the completed project. (C₃)
3. Demonstrate intellectual development by sharing research findings (A₃)

Course Synopsis:

This course enables students to carry out a research project based on approved research proposal with supervision. Students will gain experience of applying the research process when conducting the project. Students are required to produce a research report according to guidelines of writing research project paper and to present and defend their study findings through oral and poster presentation.

Reference Texts:

- Heavey, E. (2018). *Statistics for nursing: a practical approach* (3rd ed.). Burlington, MA: Jones & Bartlett Learning.
- Polit, D. F. & Beck, C. T. (2018). *Essentials of nursing research: appraising evidence for nursing practice* (9th ed.). Philadelphia: Wolters Kluwer Health.
- Chinna, K., Karuthan, K. & Choo, W.Y. (2014). *Statistical analysis using SPSS* (2nd ed.). Kuala Lumpur: Pearson Malaysian Sdn Bhd.
- LoBiondo-Wood, G & Haber, J. (2018). *Nursing research: Methods and critical appraisal for evidence-based practice* (9th ed.). St. Louis, Missouri: Elsevier.
- Williamson, G. & Whittaker, A. (2017). *Succeeding in literature reviews and research project plans for nursing students* (3rd ed.). Thousand Oaks, California: Sage Publications; London: Learning Matters.

Course Assessment:

Course will be assessed by:

Continous Assessment: 100%

Oral Presentation:30% - week 12 and 13

Research report(70%)- Week 14

Final Examination:None

MID 4008: Clinical Nursing Practice VII**3 credits****Learning Outcomes:**

At the end of the course students are able to:

1. Implement individualised plan of care to meet the health needs of patients with emergency conditions, critical condition and patients requiring operations. (P2)
2. Perform nursing procedures to the patients in emergency unit, intensive care units and operation theatre. (P2)
3. Practice collaborative nursing to deliver a safe and effective patient-centred care. (A2)

Course Synopsis:

This course involved placement in the operation theatre, Intensive Care Unit and Trauma and Emergency Unit for 6 weeks. It also provides the opportunity for students to practice specialised nursing skills related to clinical areas.

Reference Texts:

- Hammond, B.B, & Zimmermann, P.G. (2012). *Sheehy's Manual Emergency Care*. (7th.ed) St. Louis, Mosby: Elsevier Australia.
- Jauch, A., & Tscheshlog, B.A. (2014). *Emergency Nursing made Incredibly Easy*. (2nd. ed). Lippincott: Wolters Kluwer.
- Diehl, T.S. (2012). *Critical Care Nursing made incredibly easy*. (3rd ed.). Philadelphia: Lippincott: Wolters Kluwer
- Marino, P, L. (2013). *The ICU book*. (4th ed.). Lippincott: Wolters Kluwer
- Urden, L.D., Stacy, K.M. & Lough, M.E. (2013). *Critical Care Nursing*. (7th ed.). St. Louis: Elsevier Mosby.
- Phillips, N. F. (2013). *Berry & Kohn's operating room technique* (12th ed.). St. Louis, Mo: Elsevier.
- Rothrock, J. C. (2015). *Alexander's Care of the patient in surgery* (15th ed.). St. Louis, Mo.: Elsevier/Mosby.

Course Assessment:

Course will be assessed by:

- Continuous Assessment: 100%
- Case Study and Presentation(30%)- Week 12
- OSCE(50%) - Week 14
- Reflective Writing(20%)- Week 13

Final Examination: None

MID 4015: Emergency, Intensive and Perioperative Nursing**4 credits****Learning Outcomes:**

At the end of the course students are able to:

1. Explain the nursing assessment and management of patients with emergency and critical conditions and patients undergoing operation. (C2)
2. Determine nursing care of patients with emergency and critical conditions and patients undergoing operation. (C3)
3. Show nursing procedures related to emergency, intensive and perioperative nursing. (P1)

Course Synopsis:

This course consists of basics emergency, intensive and perioperative nursing. Emergency nursing covers management of patients during trauma, medical and surgical emergencies, resuscitation and medico legal cases.

Intensive care nursing covers care of patients with respiratory support and invasive and non-invasive monitoring, specific nursing procedures, continuous renal replacement therapy and renal transplant . Perioperative nursing covers asepsis, infection control and safety practices, anaesthetic drugs and nurses' responsibilities during perioperative period.

Reference Texts:

Hammond, B.B, & Zimmermann, P.G. (2012). *Sheehy's Manual Emergency Care*. (7th. ed) St. Louis, Mosby: Elsevier Australia.

Jauch, A., & Tscheshlog, B.A. (2014). *Emergency Nursing made Incredibly Easy*. (2nd. ed). Lippincott: Wolters Kluwer.

Diehl, T.S. (2012). *Critical Care Nursing made incredibly easy*. (3rd ed.). Philadelphia: Lippincott: Wolters Kluwer

Marino, P, L. (2013). *The ICU books*. (4th ed.). Lippincott: Wolters Kluwer

Urden, L.D., Stacy, K.M. & Lough, M.E. (2013). *Critical Care Nursing*. (7th ed.). St. Louis: Elsevier Mosby.

Phillips, N. F. (2013). *Berry & Kohn's operating room technique* (12th ed.). St. Louis, Mo: Elsevier.

Rothrock, J. C. (2015). *Alexander's Care of the patient in surgery* (15th ed.). St. Louis, Mo.: Elsevier/Mosby.

Course Assessment:

Course will be assessed by

Continuous Assessment 40%

Assignment(20%)- Week 9

Assessment of Simulation Skills(20%)- Week 13

Final Examination: 60%

MID 4005: Teaching Function of A Nurse**2 credits****Learning Outcomes:**

At the end of the course students are able to:

1. Explain application of theories, principles, technology in preparing and delivering teaching and learning sessions. (C3)
2. Write a lesson plan for a teaching and learning activity. (C3)
3. Perform a microteaching session using prepared lesson materials. (P2)

Course Synopsis:

This course covers topics such as factors influencing curriculum development, experiential learning cycle, writing instructional objectives, task analysis, selection and organization of teaching and learning content, and presentation skill that are helpful for students to prepare a lesson plan for a teaching session. It will also discuss preparation, methods, instructional technology and evaluation for a clinical teaching, as well as role and responsibility of preceptor and mentor in the clinical area.

Reference Texts:

- Bastable, S. B. (2013). *Nurse as educator: principles of teaching and learning for nursing practice* (4th ed.). Sudbury: Jones and Bartlett.
- Billings, D.M. & Judith A. Halstead. J.A. (2016). *Teaching in nursing: a guide for faculty* (5th ed.), St. Louis, Mo.: Elsevier/Saunders.
- Gaberson, K. B. & Oermann, M. H. (2014). *Evaluation and Testing in Nursing Education: (4th ed.)*. New York: Springer Publishing.
- Gaberson, K. B., Oermann, M. H. & Shellenbarger, T. (2015). *Clinical Teaching Strategies in Nursing* (4th ed.). New York: Springer Publishing.
- Gardner, M & Suplee, P.D. (2010) *Handbook Of Clinical Teaching In Nursing And Health Sciences* Sudbury, Mass.: Jones and Bartlett Publishers.
- McDonald, M. (2014) *The nurse educator's guide to assessing learning outcomes*. Burlington, MA : Jones & Bartlett Learning.

Course Assessment:

Course will be assessed by:

- Continuous Assessment: 40%
- Assignment(20%)- Week 6
- Presentation(20%) - Week 10
- Final Examination: 60%

MID 4012: Management and Leadership in Nursing**3 credits****Learning Outcomes:**

At the end of the course students are able to:

1. Explain the basic theories, concepts, principles, functions and processes of nursing management and leadership. (C2)
2. Explain the roles and responsibilities of nurse leaders in planning, organizing, staffing, directing, controlling, making decisions and improving patient care quality. (A3)
3. Determine specific strategies related to change management, conflicts management, team building, staff and personal/professional development, problem solving and delegation process within the nursing contexts. (A2)

Course Synopsis:

This is an introduction course to the concepts and theories of nursing leadership and management. It aims to provide knowledge on management and leadership principles, process and theories. The content also focuses on conflict management, change management, quality improvement and personal and professional development in nursing.

Reference Texts:

Hood, L.J. (2014). *Leddy & Pepper's conceptual bases of professional nursing* (8th ed.). Philadelphia: Wolters

Kluwer Health /Lippincott Williams & Wilkins.

Marquis, B.L., & Huston, C.J. (2015). *Leadership roles and management functions in nursing* (8th ed.). Philadelphia: Lippincott.

Rujukan tambahan:

Thomas, J. (2013). *A nurse's survival guide to leadership and management on the ward* (2nd ed.). Edinburgh:

Churchill Livingstone Elsevier.

Weiss, S.A. & Tappen R.M. (2015). *Essentials of nursing leadership and management* (6th ed.). Philadelphia,

PA: F.A. Davis Company.

Hood, L.J. (2014). *Leddy & Pepper's conceptual bases of professional nursing* (8th ed.). Philadelphia: Wolters Kluwer Health /Lippincott Williams & Wilkins.

Marquis, B.L., & Huston, C.J. (2015). *Leadership roles and management functions in nursing* (8th ed.). Philadelphia: Lippincott.

Course Assessment:

Course will be assessed by:

Continuous Assessment: 40%

- Assignment 1(20%) - Week 7
- Assignment II(20%) - Week 14

Final Examination: 60%

YEAR 4 SEMESTER 2 (2025/2026)**MID 4009: Ethics, Law and Professionalism in Nursing****4 credits****Learning Outcomes:**

At the end of the course students are able to:

1. Explain the principles and concepts in ethics, laws and professionalism in nursing. (C2)
2. Apply the code of ethics, rule of law and professionalism in the patient care, nursing practice and education. (C3)
3. Present issues in professionalization of nursing, the ethical dilemma and the legal implications in the patient care, nursing practice and education. (A2)

Course Synopsis:

This course covers topics related professionalism, ethics and legal aspects in nursing. Professionalism in nursing includes topics related to characteristics of a profession, roles of Nursing Board Malaysia and nursing professional bodies, and the challenges in professionalization of nursing. Application of ethics principles to address the ethical dilemma is discussed. Law related to healthcare practices especially Tort, the Nurses Act, and employment legislation are introduced.

Reference Texts:

Berman A., Snyder S.J., Frandsen G. (2016). *Kozier & Erb's Fundamentals of Nursing: Concepts, Process & Practice*

(10th ed). Boston: Pearson.

Nursing Board Malaysia. Acts and Guidelines accessed from Official Portal Nursing Division Ministry of

Health Malaysia (<http://nursing.moh.gov.my/>).

Black, B.P. (2014). *Professional Nursing: Concepts & Challenges* (7th Ed). Missouri: Elsevier Saunders

Staunton, P.J. & Chiarella, M. (2016) *Nursing and the law* (5th ed). Sydney: Churchill Livingstone

Course Assessment:

Course will be assessed by:

Continuous Assessment: 40%

- Assignment 1(30%) - Week 7
- Assignment 2(10%)- Week 10

Final examination: 60%

MID 4010: Clinical Nursing Practice VIII**3 credits****Learning Outcomes:**

At the end of the course students are able to:

Execute procedure and nursing care that meet the health needs of patient and family. (P3, A3)

1. Demonstrate responsible practice and leadership in multidisciplinary management of patient. (A2)
2. Deliver clinical teaching session based on learning needs of patient and carer. (P2)
3. Demonstrate work etiquette, creativity and accountability in carry out responsibility as a nurse. (A2)

Course Synopsis:

This course provide students the opportunites to manage nursing care of patients using management and leadership skills in the medical and surgical wards. Students will be given experience to function as a team member and team leader in the nursing team. Students are also required to conduct a patient teaching session according to the learner's need using a structured lesson plan.

Reference Texts:

- Berman, A. J., Snyder, S. & Frandsen, G (2015). *Kozier & Erb's Fundamentals of Nursing Concepts, Process And Practice (10th Ed.)* Edinburgh: Pearson.
- Hinkle, J. L & Cheever, K.H. (2014). *Brunner and Suddarth's Textbook of Medical Surgical Nursing (13th ed.)*. Philadelphia: Lippincott Williams & Wilkins.
- Gaberson, K. B., Oermann, M. H. & Shellenbarger, T. (2015). *Clinical Teaching Strategies in Nursing (4th ed.)*. New York: Springer Publishing.
- LeMone, P., Burke, K. M., Bauldoff, G. & Gubrud, P. (2015). *Medical-surgical nursing: clinical Reasoning in Patient Care (6th Ed)*. Edinburgh: Pearson.
- Marquis B.L & Huston C.J. & (2015). *Leadership Roles and Management Functions in Nursing: Theory and Application (8th Ed.)*:. Philadelphia: Lippincott Williams & Wilkins.

Course Assessment:

Course will be assessed by:

Continuous Assessment 100%

- OSPE(50%)- Week 8
- Patrol Group Leader(30%)- Week 6
- Health Teaching(20%) - Week 4

Final Examination: None

MID 4011: Integrated Nursing Science**3 credits****Learning Outcomes:**

At the end of the course students are able to:

1. Review management and nursing care of patients with surgical and medical conditions in the field of general and specialised nursing. (C3)
2. Relate nursing professionalism and theoretical knowledge in the field of general and specialised nursing. (C4)

Course Synopsis:

This course prepares the students for for the pre-registration examination of Malaysian by revising topics in general and specialised nursing science taught in the Bachelor of Nursing Science programme. Students participate in group discussion and doing revision on question papers

Reference Texts:

LeMone, P., Burke, K. & Bauldoff, G. (2015). *Medical-Surgical Nursing: Critical Thinking in Patient Care* (5th ed.), Boston: Pearson.
Potter, P. A., Perry, G., Hall, A. & Stockert P.A. (2009) *Fundamentals of nursing* (7th. ed.). St. Louis: Mosby.

Course Assessment:

Course will be assessed by:

Continuous Assessment 40%

- Test 1(20%)- Week 7
- Test 2(20%)- Week 13

Final Examination: 60%

MID 4014: Internship**3 credits****Learning Outcomes:**

At the end of the course students are able to:

1. Execute nursing procedures and individualised care plan to patients.
2. Deliver collaborative care that is patient centred.
3. Demonstrate leadership, professionalism and accountability in decision making in nursing practice.
4. Display professional and ethical conduct in delivering nursing services.

Course Synopsis:

This course will allow students to experience the role and function of a professional nurse under supervision of nurse administrators in a hospital and the lecturers at medical and surgical clinical placements. In addition to enhancing the role transitions from a student to a professional nurse, students will have the opportunity to apply the managerial and leadership skills in the management of patients. Students will continue to practice all nursing care and procedures learnt in previous semesters to gain mastery of nursing skills.

Reference Texts:

- LeMone, P., Burke, K. & Bauldoff, G. (2015). *Medical-Surgical Nursing: Critical Thinking in Patient Care* (5th ed.), Boston: Pearson
- Potter, P. A., Perry, G., Hall, A. & Stockert P.A. (2009) *Fundamentals of nursing* (7th. ed.). St. Louis: Mosby.
- Swearingen, P.L. (Eds.). (2016). *All-In-One Nursing Care Planning Resource: Medical-Surgical, Pediatric, Maternity, And Psychiatric-Mental Health*. St. Louis, Missouri: Elsevier/Mosby.
- Williams, L.S. & Hopper, P.D. (Eds.). (2015). *Understanding Medical Surgical Nursing*. Philadelphia: F.A. Davis Company.
- Mandell, Douglas, and Bennett's infectious disease essentials. (2017). Bennett J.E., Dolin R., Blaser M.J. (Editors). Philadelphia, PA: Elsevier. (WC39 Man 2017).
- Kee, J.L., Hayes, E.R. & McCuiston, L.E. (2012) *Pharmacology: A Nursing Process Approach* (7th ed.). St. Louis, MO: Elsevier Saunders.
- Barker, P. J. (2004) *Assessment in psychiatric and mental health nursing: in search of the whole person*. (2nd ed.). Cheltenham: Nelson Thornes Ltd, Sulaigah Baputty, Sabtu Hitam, Sujata Sethi (2008) *Mental health nursing*, Oxford Fajar, Shah Alam Selangor.
- Stuart, G.I W. & Laraia M.T. (2005) *Principles and practice of psychiatric nursing* (8th ed.). St. Louis: Elsevier Mosby.

Course Assessment:

Course will be assessed by:

Continuous Assessment 100%

- OSCE(50%)- Week 6
- Clinical Portfolio(30%)- Week 5
- Performance Evaluation(20%)- Week 6

Final Examination: None